THE Oak '53

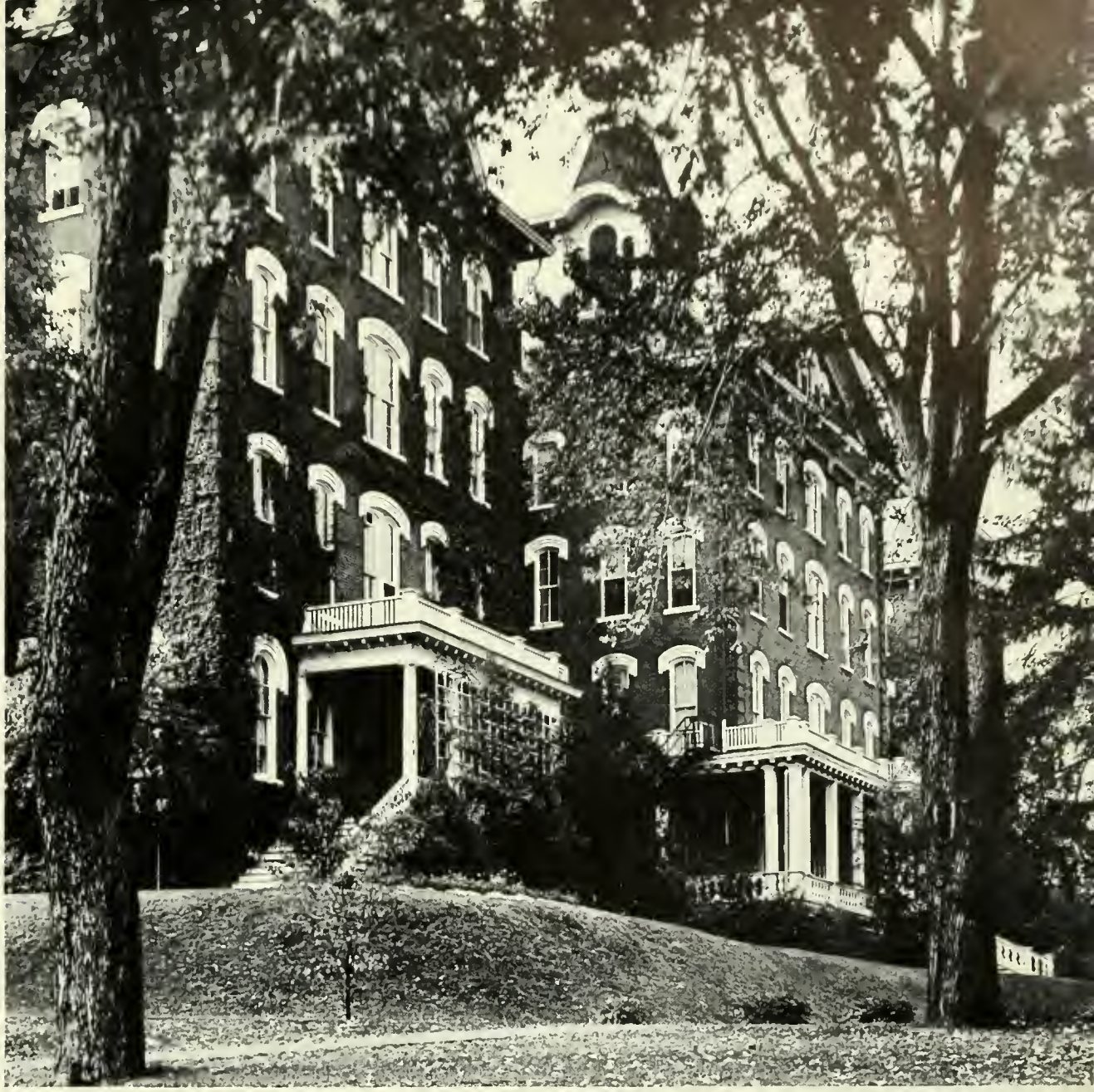

THE 1953 OAK

A PUBLICATION PRODUCED BY THE STUDENTS OF THE STATE TEACHERS COLLEGE, INDIANA, PENNSYLVANIA. JANE CURRY, EDITOR. NORMAN OAKES, BUSINESS MANAGER

CONTENTS

ADMINISTRATION · 8

HIGHLIGHTS · 90

ORGANIZATIONS · 54

ADVERTISING · 148

SPORTS · 76

FRATERNITIES · 98

STUDENTS · 20

Thus, as the class of 1953 meets and passes that "certain day in May," you come to realize that the last four years have left you with a purpose in life. The long-awaited time when you are on your own and can begin to make your mark has finally arrived. You have a job to do.

When we graduated from high school, we were sure we were grown up, but now that freshman customs, proms, Visual Education projects, and Swing Out are past, you at least, know better. College has given you the measure of steadiness and understanding that you lacked. It has given you a job to do.

After graduation, you no longer receive . . . you will do your best to give. You will give learning and understanding, and in a way, life itself, to the children you teach. It is no easy task, but it can be a happy one. We hope we can do as well as you.

We who follow you dedicate this book to the wonderful class of 1953. We're happy to follow in your footsteps.

DEDICATION

Homework on a popular bench in front of our Fisher Aud

One of the most beautiful spots on campus . . . across the quadrangle

Autumn oak leaves cover the ground in front of Waller Gym as another gym class is over

A September afternoon near Wilson Library . . . quiet please!

OUR CAMPUS

Though we may have to share the oak trees with the squirrels, the rest of it's all ours. The benches that never stay near the lights . . . the Student Union with its coffee and donuts . . . band practice in the circle . . . and even the fountain on east campus that doesn't work . . . they're all ours!

STUDENT

Almost anything going on around a campus could be called "student life," but somehow those words can have very special meanings. They mean the ordinary, everyday happenings we couldn't get along without . . . coffee at the Union, a fruitful trip to your mailbox . . . just about anything.

After dinner, Reception Lounge and the piano seem to be the "irresistable force"

LIFE

Five miscellaneous students and one new Whitmyre Hall

Hopalong Cassidy, Fu Manchu, and assorted companions at the Senior Masquerade

The "breakfast bunch" at the Union

ADMINIS

TRATION

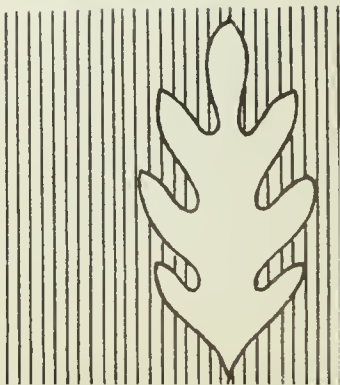

Dr. Willis E. Pratt,
President of the College

Indiana is a college with a single purpose, an institution for the preparation of young men and women for teaching in the Commonwealth of Pennsylvania. In a democracy which depends so much upon an enlightened and educated citizenry the role of a teacher becomes one of the most important tasks of our society.

Recognizing its importance in our democratic society, the College has tried to become both a **place where people learn together** and a **place of ideas**. Learning together effectively requires not only a competent staff of instructors but a student body personally equipped to become themselves able teachers. Both in preparation and experience, the faculty at Indiana meets fully the rigid requirements of a professional institution equipped to prepare those who will guide the lives of our future generations. Not only have staff members acquired the necessary formal education, as evidenced by the degrees which they hold, but all have had many years of experience, some of which has been in the public schools of the nation. A potentially able student body is assured through the process of selective admission in addition to the process of selective retention at the close of the second year. In this way only those students are permitted to continue who show evidence of possessing the characteristics necessary to become the teachers of our children.

Dr. Ralph E. Heiges, Dean of Instruction, and Ralph E. Beard,
Assistant Dean of Instruction

Of even more importance is the attempt of the College to become a **place of ideas**, a place where concepts are acquired not only from vicarious but from direct experiences as well. To stimulate the acquisition of ideas, and the consequent ideals which are based on such ideas, has become the primary purpose of this institution.

The graduates of the 1953 class represent a carefully select student body, whose members have had an opportunity to live together with a competent professional staff for four years in order that they might acquire the ideas and ideals of the democratic society which it is their unique function to help perpetuate. The future will reveal, we are sure, the successful manner in which the members of this class have met this challenge.

Willis E. Pratt

Walter M. Whitmyre, Dean of Men, and Martha C. Faust, Dean of Women

Arthur F. Nicholson, Director of Public Relations and Coordinator of Campus Publications

administration

Mary L. Esch, Registrar

Leroy H. Schnell, Veterans' Counsellor, Director of Student Aid, and Coordinator of Military Affairs

Mrs. Alma Gasslonder, Ralph W. Reynolds, Miss Blanche T. Waugaman, Edgar J. Trapp

art

The Art Club cements the department together and is greatly responsible for the great spirit within the department. We opened the year with a big party to welcome the freshmen, and we were represented at the Campus Carnival and the Homecoming porade. Some of our other activities included the Christmas Party, the annual Beaux Arts Ball, and the clothesline exhibit at Swing Out. Professional interest is being built by interspersing the social events with professional departmental meetings. The officers of the club are: Clyde McGeary, President; Fred Boss, Vice-President; Jane Curry, Secretary; Paul Erickson, Treasurer.

Dr. Orval Kipp (Director), Miss Dorothy Murdock

Modeling and pottery going industriously on a Thursday afternoon

business

G. G. Hill (Director), Albert Drumheller, Robert F. Webb

Who said two and two make four?

Harold W. Thomas, James K. Stoner, Mrs. Elsie G. Rineer, Dr. Clinton M. File

The activities of the Business Department are promoted by the Junior Chamber of Commerce which encourages unity and a professional attitude through active participation of all business students. Among the activities sponsored by the J.C.C. are outings, professional meetings and an annual Christmas Party for the children at Willard Home. This year the students heard a lecture by the noted author and business educator, Dr. Dorothy Finkelhor. In the spring the business students in cooperation with local merchants sponsored a Merchandise Fair, which was held on the campus. Officers of the J. C. C. are Charles B. Flint, President; Sally Scheeran, Vice-President; Marjorie Strong, Corresponding Secretary; June Summerville, Recording Secretary; Harry Danielson, Treasurer; and the Advisers are Elsie G. Rineer and James K. Stoner.

The Music Department prepares and develops students for public school music teachers and extra-professional music education. May 3-9 was a busy week for all music majors. It was National Music Week and time for the Music Educators' Club to perform. We did exactly that by having two Convocation programs, senior recitals, and all other special events on those few days. Our activities were not all limited to Music Week. Throughout the year we enjoyed many teas, outings, and a dinner. Officers of the club are Daryl Cornelius, President; Jim Lauffer, Vice-President; Joan Frey, Secretary; William Appel, Treasurer; Clel T. Silvey, Adviser.

music

Miss Laura M. Remsburg, Walter W. York, Miss Arvilla Terrill, Robert W. Burggraf, C. David McNaughton, Jerome Landsman, Thomas J. Hughes, Charles E. Davis

Miss Lola Beelar, Dr. Clel T. Silvey (Director), Miss Aagot M. K. Borge

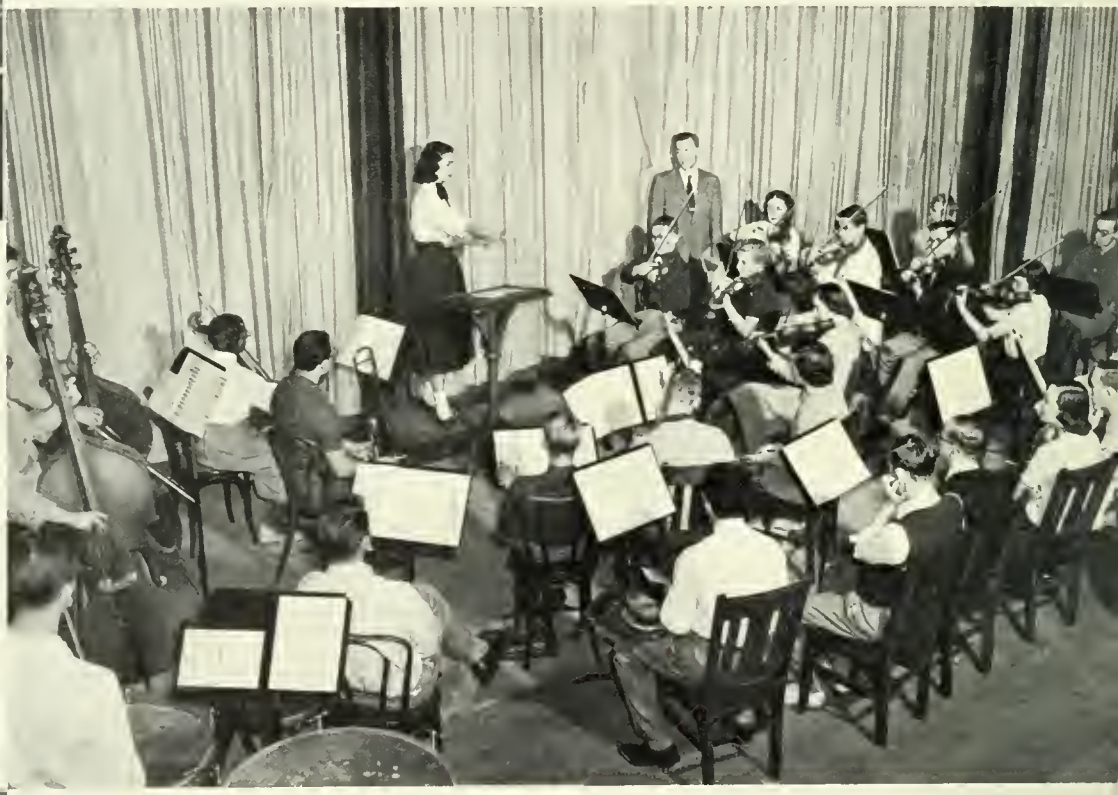

Assorted music students "make theirs music"

Miss Agnes M. Bothne, Lawrence C. Stitt, Miss Gladys Dundleberger, Miss Catherine C. Carl

Miss Helen Loftis, Miss Helen Merriman, Mrs. Fannie Smith, Miss Mildred Omwake, Miss Anna Garman

Miss Leola Hayes, Miss Ethel Oxley, Miss Rachel Moss, Mrs. Pasquale, Mrs. Elizabeth LaVelle, Dr. Opal T. Rhodes (Director)

The Home Economics Club welcomed the new freshmen to the department with a Big-Little Sister party. A few weeks later the freshmen were further initiated by an all-white candlelight ceremony which formally made them members of the departmental club. Other activities included a booth at the Campus Carnival, and a float at Homecoming. The freshmen were again feted at the Sophomore-Freshman Party in November. The annual Christmas Party, and Merry-Go held on Valentine's Day for the juniors and seniors were high lights of the social calendar. The year's activities were completed by a departmental tea for high school students interested in Home Economics as a career. The Home Economics Club is affiliated with the American Home Economics Association.

Officers are: Helen Young, President; Mary Alice Stitt, Vice-President; Margaret Ann Cooper, Recording Secretary; Mary Agnes Price, Treasurer; and Helen Loftis, Adviser. The freshman club officers are: Betty Grimm, President; Grace Thomas, Vice-President; Doris Edwards, Recording Secretary; Sue Shaub, Treasurer; and Dr. Opal T. Rhodes, Adviser.

home economics

Miss Hayes and Home Economics sophomores canning (yum!) chicken

Elementaries "go creative" in an art class with Dr. Kipp and Mrs. Gasslander

An Elementary Department student gains knowledge in the materials and methods needed to teach children of elementary school age. He reaches the peak of his college career during his student teaching days where he applies the methods he has learned. The Elementary Club is affiliated with the Association for Childhood Education International. Composed of representatives from each class and the club officers, the ACE council helps outline club activities. This year the club held a "Get Acquainted" Party for freshmen and a Christmas party, compiled student directories and sponsored professional meetings. The officers are Peggy Kracht, President; Shirley Ort, Vice-President; Joan Ditmar, Secretary; and Lois Ward, Treasurer.

elementary and secondary

Anyone in these six departments, English and Speech, Foreign Languages, Geography, Mathematics, Science and Social Studies, is automatically a member of our organization. Besides giving us a chance to associate socially, this club also fosters the exchange of ideas that will be of professional value to us. We feel these activities help us to unify our division. Bob Scalpello is President; Robert Jordan, Vice-President; Georgia Ann Funk, Secretary; Pat Sweitzer, Treasurer; and Dr. Joy Mahachek, Adviser.

Something, somewhere, seems to be very fascinating. Could it be math?

LIBRARIANS: Lucille Littlefield, Joseph K. Hall (Director), Florence Ridenour

LANGUAGES: Dr. Edward W. Bieghler

EDUCATION: Dr. S. Trevor Hadley, Mrs. Blanche W. McCluer, Ralph B. Beard (Director), Miss Anna O'Toole, Dr. Irene Russell, Dr. Stanley Lore; **In Back:** Dr. Paul A. Risheberger, Wilber Emmert

GEOGRAPHY: Dr. Norah E. Zink, Lawrence C. Davis (Director)

MATHEMATICS: Leroy H. Schnell, Dr. Isaac L. Stright, Dr. Joy Mahachek (Director)

HEALTH AND PHYSICAL EDUCATION: Miss Lena Ellenberger, Regis A. McKnight, George P. Miller (Director), Miss Malinda Hamblen, Samuel G. Smith, Lewis H. Shaffer

SOCIAL STUDIES: W. M. Whitmyre (Director), C. M. Johnson, Dr. Albert Wahl, Miss Florence Wallace, Dr. Ralph W. Cardier, Dr. John R. Sohli

SCIENCE DEPARTMENT: Seated: Merrill B. Iams, Vernon Zeitler, Dr. Willis H. Bell, Paul Waddell, Daniel G. Reiber; Standing: Dr. Donald Hoffmaster, Adrian W. Ruland, Dr. Dwight Sollberger (Director)

ENGLISH AND SPEECH: Dr. Edna Hays, Robert E. Ensley, Arthur F. Nicholson, Edward F. Carr, James R. Green, Dr. Galen Besca; Front Row: Dr. Abigail Boardman, Miss Margaret Stewart, Dr. Maurice Rider, Dr. Rhodes R. Stabley (Director)

Keith School student teachers . . . one of the last steps in a long education

Director of Student Teaching and Placement: John E. Davis

student teaching

The Keith School provides the college staff, and young persons entering the profession, an opportunity to study children, as well as to study about children. As a participation and observation center, the school furnishes prospective teachers a place where they may study new teaching-learning concepts and test these new theories in practical situations. In the induction of the student into teaching, the Keith School endeavors to bridge the gap between theory and practice with a minimum of confusion, and constantly strives to encourage in the "new teacher" continual professional growth through travel, study, writing, and broad contacts with community life.

Seated: Mrs. Elfa M. Porter, Miss Jane Mervine, Miss Lois Anderson, Miss Alice St. Clair, Miss Helen McLean, Miss Aagot M. K. Barge; **Standing:** Mrs. Mary Swarts, Miss Martha Zimmerman, Earl S. Hoenstine, Miss Kathryn O'Toole, Dr. John Sahli (Principal of Junior High), John E. Davis (Director), Miss Blanche Waugaman, Dr. Norman, Miss Lois Blair, Dr. D. O. Latt

STU

DENTS

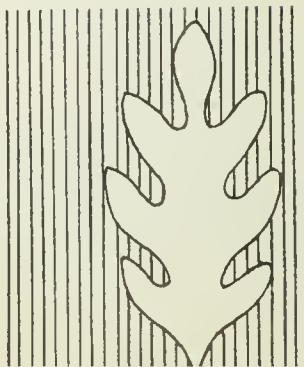

senior class

SENIOR CLASS OFFICERS: Jules Filcik, President; Jo Wehler, Treasurer; Jeanne Frere, Secretary; and Cecil Tranquil, Vice-President.

We entered Indiana with little but the raw materials ready for moulding, eager for knowledge and understanding. As we progressed, the pieces of the sometimes confusing puzzle became clear. Along with our headaches and struggles, a constant companion, fun, accompanied us on our journey. Freshman customs, fraternal parties, homecoming, laughter show, and swing-out were just a few of the activities that added to our happiness at Indiana. Together, all this gives us courage to fulfill whatever work lies ahead.

Big Indians Ed Branish, Dove Thompson, and Jack Conley seem a little smug about that play they're discussing

Too bad, Marsh!

Joan Everly, Shirley Ullom, Shirley Ort, Marianne Demchak, Eunice Walker, Betty Burr, Barbara Wilson, and Helen Barr

1953 seniors

DIANA ABRAHAM — Jeannette
Business

MAX AFANESKO — Indiana
Secondary

ESTHER AGNEW — Union City
Elementary

KATHLEEN ADORNATO — Indiana
Business

ELJEANE AGNEW — Pittsburgh
Music

ROBERT AGNEW — Aliquippa
Elementary

ROBERT ANTANAITIS — Shavertown
Secondary

CHARLES BALTZER — Johnstown
Business

SHIRLEY ANN BENNETT — Kittanning
Elementary

FLORENCE BAKER — Somerset
Home Economics

HELEN BARR — St. Mary's
Elementary

FREDERICK G. BETTS — Clearfield
Elementary

LOIS E. BISH — Big Run
Secondary

CLARA J. BLACKBURN — Kittanning
Business

WILLIAM BLEHAR — Nanty-Glo
Business

EDWARD BLACK — Martinsburg
Secondary

DELORES BLACKHAM — Johnstown
Elementary

RUTH ANN BOWMAN — Butler
Home Economics

EDWARD BRANISH — Philipsburg
Business

SHIRLEY BRANNON — Pittsburgh
Home Economics

MARIE BRANT — Somerset
Business

RAYMOND BRATTON — Philipsburg
Secondary

MONA JEAN BROWN — Clarksburg
Elementary

WILLARD V. BROWN — Pittsburgh
Secondary

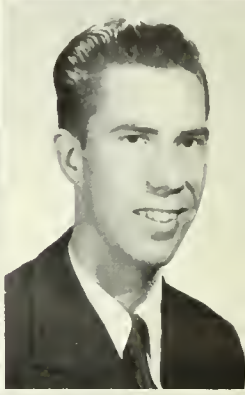

DAVID W. BRUCE — Indiana
Secondary

JAMES S. BRUST — Indiana
Secondary

ROBERT S. BUFALINI — Ambridge
Secondary

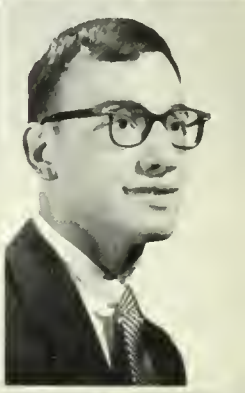

MONA LOU BUHITE — Sykesville
Music

JOSEPH BUNT — St. Michael
Music

TEXANNA BURGH — Zelienople
Elementary

1953 seniors

BETTY RAE BURR Elementary	St. Mary's
GEORGE BURTICK Secondary	Aultman
NORMA JEAN CAGLEY Home Economics	Johnstown
MARY CALABRESE Business	Rossiter
ELSIE JEAN CALDWELL Home Economics	Derry
BETTY CAMERON Home Economics	Indiana
GLENN C. CAMPBELL Business	Indiana
NANCY CAPLES Elementary	Johnstawn
GILDA CAPPELLA Elementary	Aliquippo
GILDA CASTELLO Elementary	Pittsburgh
EARL CEH Elementary	Millvale
THOMAS CHRISTIE Secondary	Clymer

EDWARD CLAWSON — Ligonier
Elementary

EDWARD CLAY — Pittsburgh
Business

RICHARD COLEMAN — Apollo
Secondary

CAMILLE COMFORT — Mt. Pleasont
Art

JOHN CONLEY — Pittsburgh
Secondary

KENNETH W. CONRATH — Penn Run
Business

DARYL MERTON CORNELIUS — Cresson
Music

ANNA CORVIN — Sand Patch
Music

ROBERT A. COUGHENOUR — Youngwood
Music

JAMES CREPS — Indiana
Secondary

JOHN C. CUGINI — Tire Hill
Secondary

FRANCIS G. CUMMINGS — Franklin
Music

JAMES W. CUMMINGS — Altoona

SHIRLEY CUSHING — Universal
Elementary

LOIS JEAN DANIELS — Pittsburgh
Elementary

ANTHONY A. D'ATTILIO — Blairsville
Secondary

SHIRLEY ANN DAVIES — Blairsville
Elementary

AUDREY JEAN DEMARIA — Pittsburgh
Home Economics

MARIANNE DEMCHAK — St. Michaels
Elementary

SHIRLEY MAE DENNICK — Uniontown
Home Economics

JAMES M. DICK — Indiana
Art

PEGGY LEE DIVELY — Altoona
Elementary

E. VIRGINIA DOVERSPIKE — New Bethlehem
Home Economics

JAMES E. DOVERSPIKE — Summerville
Business

JAMES DOYLE — Clairton
Art

JOANNE M. DUNCAN — McKeesport
Elementary

ANNETTE DUNKLE — Everett
Art

RICHARD M. DURIS — North Braddock
Music

DONNA MAE DURST — Pittsburgh
Secondary

MARGARET EAGLEY — North Girard
Business

1953 seniors

DELORES ELDEN — Hastings
Secondary

LAURA EMRICK — Glenshaw
Music

SHIRLEY ENGLEHARDT — Pittsburgh
Business

HAZEL ELLIOTT — Franklin
Home Economics

VANCE C. ENCK — Allen
Secondary

MARY JANE EVERARD — Huntingdon
Elementary

JOAN EVERLY — Pittsburgh
Elementary

MARY FARRELL — Altoona
Elementary

JULES FILCIK — Arnold
Secondary

WILLIAM W. FARRAR — Pittsburgh
Secondary

ANTHONY FICCA — Blairsville
Business

JOHN FIORINA — Derry
Business

MARY ANN FIRMENT — Greensburg
Home Economics

GLORIA FRANK — New Cumberland
Home Economics

KARL FRIEDLINE — Johnstown
Music

PATRICIA FOUST — Huntingdon
Business

RENEE J. FRERE — Point Marion
Art

MADELYN FRITZ — Benton
Art

MARY LOU FUHRER — East Brady
Music

ROBERT P. FUHRMANN — Johnstown
Elementary

JAMES GARRITY — Derry
Business

MARIANNE GARRITY — Monoco
Elementary

CAROLYN GHRIST — Uniontown
Elementary

LILA GILKEY — North Braddock
Elementary

ANN FUNK — Punxsutawney
Secondary

VIVIAN GALL — Punxsutawney
Elementary

GEORGE GASPER — Windber
Business

GRACE GEMMELL — Indiana
Home Economics

JAMES A. GOOD — Marion Center
Business

MELDA GOOD — Indiana
Secondory

SHIRLEY GANOE — Heilwood
Elementary

JACQUELINE GARNIC — Allenport
Business

EARL GEORGE — New Kensington
Secondary

ROBERT GEORGE — Johnstown
Business

MARILYN GORDON — Beover
Elementary

KENNETH GOULD — Doyton
Music

1953 seniors

PAULA GRAFTON — Indiana
Music

ANNA GRIFFITH — Oil City
Home Economics

JEAN GROVES — Leechburg
Elementary

DOROTHY GUARD (JORDAN) — Indiana
Elementary

ROGER GUELLA — Nanty-Glo
Elementary

RALPH GUEST — East Pittsburgh
Music

HARRY GUISE — Johnstown
Secondary

SHIRLEY HAGER — Fairbanks
Business

JACQUELINE HAINES — Lebanon
Home Economics

MILDRED HALLMAN — Johnstown
Art

BARBARA HAMBURG — Pittsburgh
Elementary

BETTY HAMILTON — Belle Vernon
Home Economics

1953 seniors

AGNES HANCHERICK — Nu Mine
Home Economics

BARBARA HAYS — Karns
Home Economics

LOIS HEADLEE — Gorord's Fort
Home Economics

EILEEN HANZEL — Johnstown
Elementary

GRACE HAYS — Willow St.
Art

BARBARA HEDDENS — Brodford
Elementary

RICHARD HEIGES — Indiana
Secondary

JOAN HENKEL — Pittsburgh
Home Economics

DANIEL HICKEY — Pittsburgh
Secondary

FRANCIS HELM — Kittanning
Elementary

ROBERT HENSEL — Addison
Secondary

JEAN HILL — Rochester Mills
Elementary

JOAN HILL — New Kensington
Home Economics

LOUISE HOGUE — Pittsburgh
Home Economics

JESSE HORNYAK — Portage
Art

MARY HOEHLER — Wayne
Music

BETTY LOU HOLLEN — Follentimber
Secondary

LOLA E. HOSACK — Ingomar
Art

E. JANE HOYMAN — Acme
Elementary

JANET HUTZEL — Mineral Point
Business

JEAN IDE — Pittsburgh
Elementary

PATRICIA JACKSON — Homestead
Elementary

DOROTHY JAKOVAC — Oakmont
Elementary

FRANCES JANCAR — Conemaugh
Elementary

ESTHER JOHNSON — Dravosburg
Elementary

JEAN JOHNSON — Somerset
Art

JOAN JOHNSON — Ridgway
Home Economics

MARGARET JOHNSTON — Westover
Business

CLIFFORD JONES — Manessen
Business

ROBERT JORDAN — Indiana
Secondary

1953 seniors

WILLIAM JORDAN — Indiana
Secondary

WILLIAM KARNS — Elmora
Secondary

NEAL KEEFER — Leechburg
Secondary

CAROLE KELLERMAN — Bellwood
Art

CHARLES KENNEDY — Clearfield
Business

WILBERT KING — Windber
Music

WILLIAM KIRCHER — Pittsburgh
Business

ELIZABETH KISSINGER — Indiana
Elementary

MARGARET JO KISSINGER — Ligonier
Secondary

MARY LOU KLINE — Kittanning
Elementary

RUTH KLINGENSMITH — Indiana
Elementary

CLYDE KNARR — Troutville
Secondary

LOIS KNOLL Business	Pittsburgh	MARGARET KRACHT Elementary	Ford City	JAMES A. KROTZER Business	New Bethlehem
WILLIAM J. KOLAK Music	Windber	WALTER C. KRICH Business	Pittsburgh	JACK KUHNS Elementary	Indiana
BETTY ANN KUMMER Secondary	Perrysville	JOSEPH F. LANE Secondary	Johnstown	JAMES H. LAUFFER Music	Manor
SAM C. LAMENDOLA Music	Arnold	E. JOYCE LATSHAW Music	Indiana	MARILYN LEADER Home Economics	McKeesport
THOMPSON LEHNERT Art	Ambridge	HERMAN A. LITZINGER Music	Johnstown	MARILYN JANE LOUCKS Elementary	Connellsville
GWENDOLYN LEWIS Music	Finleyville	JANET LONGNECKER Elementary	Havertown	MARY LUCAS Secondary	Norfolk, Va.

NORMA LUKAS — Pittsburgh
Home Economics

CAROL LUTHER — Windber
Home Economics

CLAIR McELFRESH — Sewickley
Music

JAMES McKELVEY — Indiana
Secondary

JAMES FRANCIS McKENNA — Mt. Pleosant
Secondary

NANCY MacNEIL — Pittsburgh
Home Economics

HELEN MADDEN — Hollidaysburg
Elementary

RAYMOND MAKOWSKI — Indiana
Business

IVAN MARTIN — Titusville
Music

SHIRLEY ANN MARTIN — Volant
Home Economics

CARLO MASSAGLIA — Rillton
Business

FAITH MATTYS — Pittsburgh
Elementary

1953 seniors

VERNON MAUK — Baden
Art

MARION MIKESELL — Mahaffey
Music

LAURA MILLER — Murrysville
Music

MRS. AGNES MEHALICK — Graceton
Elementary

BERTHA MILLER — Meadville
Home Economics

MARILYN MILLER — Taylor
Elementary

ROBERT MILLER — Monongahela
Secondary

SAMUEL D. MILLER — Leechburg
Music

EDWARD D. MILLS — Indiana
Secondary

RUTH LOIS MILLER — Robesonia
Home Economics

WILLIAM C. MILLER — Apollo
Business

MARY ANN MIZIKAR — Mammoth
Secondary

GEORGE MOHR — Trafford
Secondary

EUGENE MOORE — Cowansville
Secondary

FRANK MUNSON — Millvale
Music

ANNA LOUISE MOORE — Hollsopple
Music

LEONARD MOTTO — McKeesport
Business

PATRICIA MYERS — Brookville
Secondary

SHIRLEY MYERS Business	Summerville	GERALDINE NEIKAM Business	Allentown	WILLIAM NOEL Business	Derry
DOROTHY NAGY Home Economics	Sharpsville	MARY ELLEN NEWMAN Elementary	Ellwood City	LOIS JOAN NORRIS Elementary	Williamsburg
CARL OAKES Secondary	Clymer	PATRICIA ODELL Business	York	SHIRLEY ORT Elementary	Bellwood
RUTH ANN OAKFORD Art	Havertown	HELEN O'NEIL Home Economics	Blairsville	CATHERINE PALEY Home Economics	Red Lion
JOHN PANCELLA Secondary	Dunbar	BARBARA PATCH Home Economics	Jeannette	LUCAS PAVLOVICH Elementary	Slickville
LORETTA PASTORE Business	New Castle	MARY LOU PATTON Music	Ridgeway	JAMES R. PEACH Business	Jeannette

1953 seniors

MRS. ELSIE PEER — Indiana
Elementary

JEAN PERRON — Beaverdale
Elementary

ELIZABETH PETERS — Eldred
Elementary

JOANNE PETERSON — Scottdale
Elementary

MARSHAL POLICICCHIO — Boswell
Secondary

MARLENE POORBAUGH — Somerset
Elementary

DAVID PORINCHAK — Johnstown
Art

CAROLE ANN PROTZELLER — Spangler
Music

ROBERTA PRITCHARD — Monaca
Elementary

GRACE RANEY — New Galilee
Music

JEAN RAYBUCK — Hawthorne
Business

ELSIE REA — Crafton
Elementary

1953 seniors

MARGARET REED Art	New Kensington	LOIS JEAN REID Art	Punxsutawney	DON L. RITCHEY Elementary	Portage
JAMES REID Music	Oil City	MARY LOUISE REISER Secondary	Hollidaysburg	BARBARA ROBERTSON Business	Foxburg
DONALD D. RORABARGH Secondary	Conemaugh	MORRIS A. ROSENTHAL Elementary	Blairsville	ARMENA RUKAVINA Home Economics	Rural Ridge
PALMA ROSE Elementary	Pittsburgh	JO ANNE ROWE Secondary	Indiana	RONALD W. RUSSELL Elementary	Nanty-Glo
FRANCIS T. RYAN Art	Cresson	CHESTER SAMSON Music	Franklin	JOSEPH SANTELLA Business	Altoona
WILLIAM SABOTA Secondary	Mt. Pleasant	GLENN M. SANNER Secondary	Robinson	ROSE MARIE SANTUCCI Business	Windber

ROBERT SCALPELLO — Arnold
Secondary

DOLORES SCHELLHAMMER — Johnstown
Elementary

BARBARA SCHLEMMER — Brockway
Elementary

JANEANNE SCHNELL — Indiana
Home Economics

SHELLY SCHRECHENGOST — Punxsutawney
Home Economics

JOHN F. SCOTT — Pittsburgh
Music

NELLO SESTINI — New Kensington
Music

FRANK SHAFFER — Indiana
Art

ROBERT SHAFFER — Indiana
Business

1953 seniors

GEORGE SHAHEEN — Arnold
Secondary

PATRICIA SHIVELY — Beaver
Elementary

GEORGE SIMCINA — Duquesne
Secondary

JOAN SIMMONS — Indiana
Secondary

EDWARD SIMS — Oil City
Music

NORMAN JAY SMITH — Indiana
Secondary

SYVILLA SMITH — Knox
Home Economics

HELEN SNYDER — Bentleyville
Home Economics

JEAN ANN SNYDER — Cumberland, Md.
Music

PATRICIA SNYDER — McKeesport
Music

PATRICIA SOBECK — Blairsville
Elementary

BARBARA SOBER — Johnstown
Secondary

RUTH E. SOKOLOVICH — Indiana
Elementary

EDWARD SOLOSKI — Kittanning
Business

GEORGE SOKOLOVICH — Indiana
Secondary

CHARLES SOLLINGER — Franklin
Music

JAMES SPODNIK — Lilly
Secondary

JOANN NELLE SPORY — Davidsville
Music

BARBARA STANIER — Pittsburgh
Elementary

ZOANN STOUGHTON — Connoguenessing
Music

FRANCIS STAMPLER — Yukon
Business

WILLIAM STORMER — Ebensburg
Business

FRANK STRAHL — Duquesne
Secondary

BARBARA STRANFORD — Oil City
Secondary

SHIRLEY THIEROFF — Pittsburgh
Elementary

SHIRLEY THOMAS — Home
Elementary

JOHN C. SWAUGER — Beaver
Business

NORMA JOANNE THOMAS — Mineral Paint
Music

ANNE THOMPSON — Havertown
Elementary

RICHARD P. THOMPSON — Brackenridge
Music

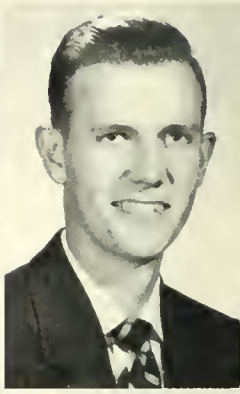

ALVIN DAVID THOMPSON — Clearfield
Secondary

JOHN MILTON TOMAN — Leechburg
Secondary

CECIL TRANQUILL — Avella
Business

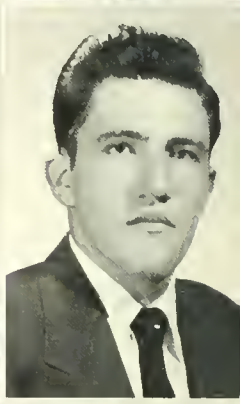

SHIRLEY ANN ULLOM — Arlington, Va.
Elementary

FRANK VAIRO — New Kensington
Elementary

EUGENE ALBERT VALETTI — Jeannette
Business

JOHN WILLIAM VASSEL — Greensburg
Secondary

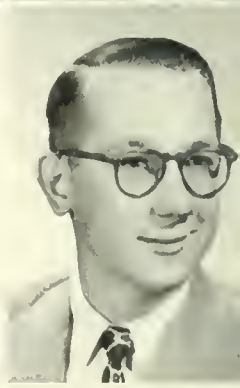

1953 seniors

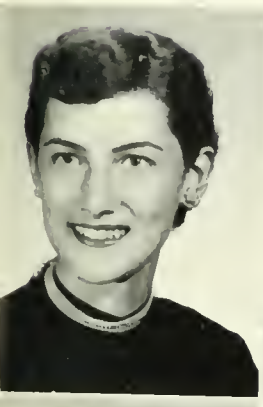

JOYCE VOGAN — Sandy Lake
Music

CHARLOTTE WAITE — Hollidaysburg
Elementary

EUNICE WALKER — Marion Center
Elementary

LOIS WALLACE — New Florence
Elementary

MARILYN WARD — Pittsburgh
Art

PAUL WARNER — Tarentum
Secondary

JUNE A. WATERHOUSE — Corry
Home Economics

LEE J. WATSON — Altoona
Elementary

1953 seniors

OLIVE MARIE WATSON — Clymer
Elementary

MARY JANE WEBER — California
Home Economics

JOANN ELIZABETH WEHLER — Littlestown
Art

MYRTLE WELLER — Johnstown
Home Economics

JEAN ANN WERNITZ — Indiana
Art

BARBARA JAYNE WILSON — Larimer
Elementary

MARILYN RUTH WOLFE — Leechburg
Music

RICHARD WOLFE — Indiana
Business

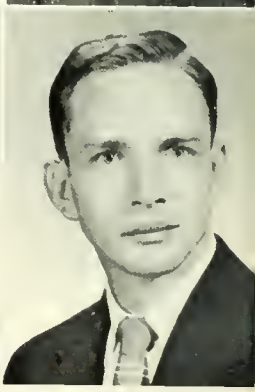

JOANNE MITCHELL WOOD McKeesport
Elementary

SHIRLEY WOOLCUTT Butler
Business

ROBERT DAVID ZACUR Indiana
Secondary

EILEEN HARRIS ZADAI Bakertown
Secondary

DORIS LAVERNE ZILCOSKY Johnsonburg
Business

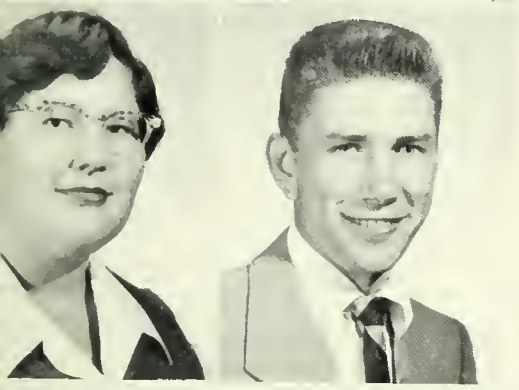

CAROLYN F. ZORETICH Narth Braddock
Secondary

RICHARD E. ZORTMAN York
Secondary

juniors

Feeling relaxed after passing Junior Standing, we are now anxiously looking forward to our next big step—student teaching. Our activities, besides several business meetings, included a class outing at the college lodge and the annual prom in April.

JUNIOR OFFICERS: Clyde McGeary, President; Helen Young, Vice-President; Barbara Conner, Secretary; David Spencer, Treasurer; Gladys Dunkelberger, Adviser.

art

First Row: Johnston, Bauer, Rexrode, Allen, Switzer, Curry, Oakley. **Second Row:** Conner, Nelson, Rothhaar, Neuroth, Bennett, Vitale, Shotzberger, Thompson, Tuttle. **Third Row:** Yeckley, Nordsiek, Mellon, Taylor, Gregor, Hamilton, Stager, Posternak, McGeary.

business

First Row: Moore, Yanity, Eisenbach, Flint, Spencer. **Second Row:** Strong, Theemler, Summerville, Zong, Vinton. **Third Row:** Plymire, Danielson, Cecchetti.

elementary

First Row: Csech, Anderson, Hoffman, Mazziotti, Cassidy, Wright, Bernardo. **Second Row:** Conlon, Lunderstadt, Johnston, Thompson, Prough, Book, Hammer, Spires. **Third Row:** Fox, Jennings, Skinkle, Wagner, Hunter, Hillis, Hobaugh, Aldstadt. **Fourth Row:** Raysor, Marton, Kibsey, Craig, Keelon, Pantono, Swartz, Domenick, Karper. **Fifth Row:** Conn, Miller, Bushyager, Gendrolies, Gordiner, Shaner, Kuhl, Kelly, Thomas, Phillips.

home economics

First Row: Bennett, Galli, Chuba, Dodson, Zelenske, Elder, O'Donnell. **Second Row:** Cooper, Marsh, Reed, Verbish, Bigenho, Kemp. **Third Row:** Riddell, Jones, McCabe, Trimble, Molone, Nicholson. **Fourth Row:** Young, Mills, Bash, Price, Connelly. **Fifth Row:** Dunegan, Mihalyi, Boyce, Reynolds, Dello Vecchio.

music

First Row: Chelgren, Leidy, Billings, Morgan. **Second Row:** Towns, Fox, Shaffer, Bouch, Cagley. **Third Row:** Potterson, Smith, Megill, Potter, Johnson, Macurdy.

secondary

First Row: Vorlage (Tredick), Sweitzer, Schreiner, McClintock. **Second Row:** Grigas, Hill, Calterone, Costner, Wodding.

At the beginning of the year the Sophomore Class thought up antics for Freshman Customs. Under the direction of our class officers we went all out to make Freshman Customs a memorable occasion. Although we needed a great deal of time to prepare for sophomore examinations, we still had time for fun. On November 22, right before Thanksgiving vacation, we held our class prom, Evening in Paris. To finish out our year as sophs we sponsored an informal outing at the college lodge in April.

SOPHOMORE OFFICERS: Fred Bass, President; Danna Ball, Vice-President; Louise Alexander, Secretary; Diane Drake, Treasurer, Vernon Zeitler, Adviser.

art

First Row: Sallade, Diehl, Carnabuci. **Second Row:** Moore, Miller, Calloway, James. **Third Row:** Zammikiel, Calley, LaBute, Bass.

sophomores

business

First Row: Maskas, Chapman, Miller, Clyde. **Second Row:** Bartlett, Carver, Obrock, Claypool, Lama. **Third Row:** Sirko, Kunkle, Hicho, Williams, Coxey.

elementary

First Row: Marth, Gold, Griffith, Eggleston, Taylor. **Second Row:** Edmiston, Schilling, Owens, Schussler, Matta, Young. **Third Row:** Rode, Cwik, Dick, Conlon, Weiers. **Fourth Row:** Smith, Barkley, Corman, Vasilko.

home economics

First Row: Booher, Olivo, Magee, Sprecher, Weaver. **Second Row:** Ivey, Williams, Gray, Pallow, Earnest, Vincent, Dietrick. **Third Row:** Smith, Hickok, Croissant, Stitt, Alt, Umstead, Harrick, Humphreys.

music

First Row: Leba, Johnston, Drake, Aglietti, Valko, Gall, Bryan, Reith. **Second Row:** Donatelli, McCurdy, Dudek, Miller, Shoemaker, Hilty, Schoenenbroich, Marshall, Switzer, Federici. **Third Row:** Lynch, Wolfe, Nicholas, Botti, Good, Emanuele, Williams, Dallenbach. **Fourth Row:** Lankford, Bierer, Spagnoli, Rossi, Pressau, Pecsenye, Riley, Lauffer.

secondary

First Row: Notarnicola, Hoenstine, Chapman, Sonders, Nichols, Sheasley. **Second Row:** Kinkead, Boughman, Culp, Zugay, Plumpis, Streams.

After having survived the rugged Indian life during customs, the freshman class swung into action. All former frosh realize that very little is ever accomplished until those "mad three days" are over. Aside from class meetings, there was the excitement of the prom in March, and a spring outing.

FRESHMAN OFFICERS: Charles Bradley, President; William Eckert, Vice-President; Evelyn Hallabaugh, Secretary; Bert Christie, Treasurer; Charles A. Davis, Adviser.

art

First Row: Hostetler, Psychos, MacNeil, Laterza, McKinnie, Niner. **Second Row:** Orcutt, Evitts, Fedusko, Bandzey, Harshey, Gilbert, Noll. **Third Row:** Escott, King, Straitwell, Zimalzak, Maginsky, Sprankle, Gillespie, Yanity. **Fourth Row:** Comfort, Barbor, Calderwood, Seelye, Skladanowski, Ollinger, Tote.

freshmen

business

First Row: McFarland, Butcher, Aroney, Adornato, Stein, Jeffries, Sumner, Shaffer, Sipe. **Second Row:** Stefanak, Hammers, Hennon, Miller, Payo, Hayes, Sorber, Zerfoss. **Third Row:** Walker, Josefczyk, McCinnis, Richard, Beegle, Waugaman, Parker, Shaffer. **Fourth Row:** Carns, Sharpe, Long, Windhager, Christner, Mayer, Heubel, Bengston. **Fifth Row:** Clarke, Stets, Ficerai, Dunlap, Nusser, Manning, Guth, Shuster, Beltz.

elementary

First Row: Henderson, Snyder, Pflum, Gountner, St. Clair, Cipriano. **Second Row:** Matto, Oakes, Davis, Caldwell, Green, Layton, DeChant, Reiner, Mathewson, Morgillo, Arvoi. **Third Row:** Lutz, Rowland, Aley, McCreight, Bohren, Gilmore, Boring, Jones, Wylie, Bollman, Leibfreid, Furnary, Cable, Jackson, Evey. **Fourth Row:** Myers, Petrone, Rock, Gayley, Harmon, Hazelton, Roberts, Arrigonie, Albright, McMillen, Wilt, Pazin, Eider. **Fifth Row:** Weitzel, Olinger, Wright, Wagle, Fleming, Crawford, Johnson, Hartland, Custer, Carison, Claypool, Clark, Marteeney, Hoffman. **Sixth Row:** Kitchen, Gent, Barczy, Ward, Stigers, McCardle, Kuvlesky, Koontz, Gerst, Calhoun, Wagner, Gunther, Boyle.

home economics

First Row: Miskinis, Strine, Reynolds, Keil, Miller, Shaub. **Second Row:** Lemmon, Trayer, Myers, Heil, Hamilton, Acker, Hill, Merrill, Kingan, Crider, Grimm. **Third Row:** Thomas, Hollabaugh, Everett, Lamberson, Marshall, Weisel, Fischer, Beal, Valimont, Glontz, Lamonettin, Shaub. **Fourth Row:** Miller, Blaschak, O'Leslie, Mundo, Zeigler, Lesher, Warner, Gruber, Shaulis, Trimble, Critchfield, McAnallen, Rihn. **Fifth Row:** Bellone, Corbaugh, Grafton, Gary, Edwards, Vukmir, Jackson, Caddy, Jackson, Sterrett, Gradler, Stetter. **Sixth Row:** Evans, Feeley, Gill, Ringler, Miller, Robison, States, Murphy, Altemus, Rieth, Pocelli, Rehburg, Otto, Jones.

music

First Row: Wenzel, Scottson, Seaman, Jacobs, Hesselgesser, Rossi, Mellish, Scott, Alberter, Chapin. **Second Row:** Remaley, Matter, Mihaly, Ranshaw, Sprague, Montag, Stevenson, Pheasant, Waite, Covert, Hyder, Murdoch. **Third Row:** Spriggs, Calhoon, Edwards, Sickelsmith, Marshall, Bennett, McKinney, Mellott, Signorino, Weis, Robertson. **Fourth Row:** Thomas, McGinnie, Wright, Scungio, Cugini, Szabo, Hammaker, Marraccini, Fluke, Roth. **Fifth Row:** Servinsky, Ramesberg, Kiriakou, DuMars, Hines, McDuggle, Pruchnic, Hutchinson, Wilkinson, Wehman.

secondary

First Row: Bender, Harvey, McGarvey, Landis, Stouffer. **Second Row:** Kipp, Pearl, Campisano, Bowers, Corsini, Terbot, Empfield, Empfield, Paterline, Panchisin. **Third Row:** Hryniowska, Sovering, Reiser, Harbison, Hickman, Anderson, Gatto, Germonto, Ananco, Morris, Hartle, Latine. **Fourth Row:** Pokos, Pesci, Martin, Miller, Underwood, Hobson, Kuhn, Petchor, Myers, Duffy, Emanuel, McDowell. **Fifth Row:** Lieb, Lehew, Kripowicz, Mostoller, Lassinger, Matthews, Empfield, Stuck, Canfield, Kirsch, Bell. **Sixth Row:** Novinsky, Jones, Slippy, Thompson, Prah, Shea, Kunkle, Dinsel, Lloyd, Hrivnok, Loch.

ORGANIZ

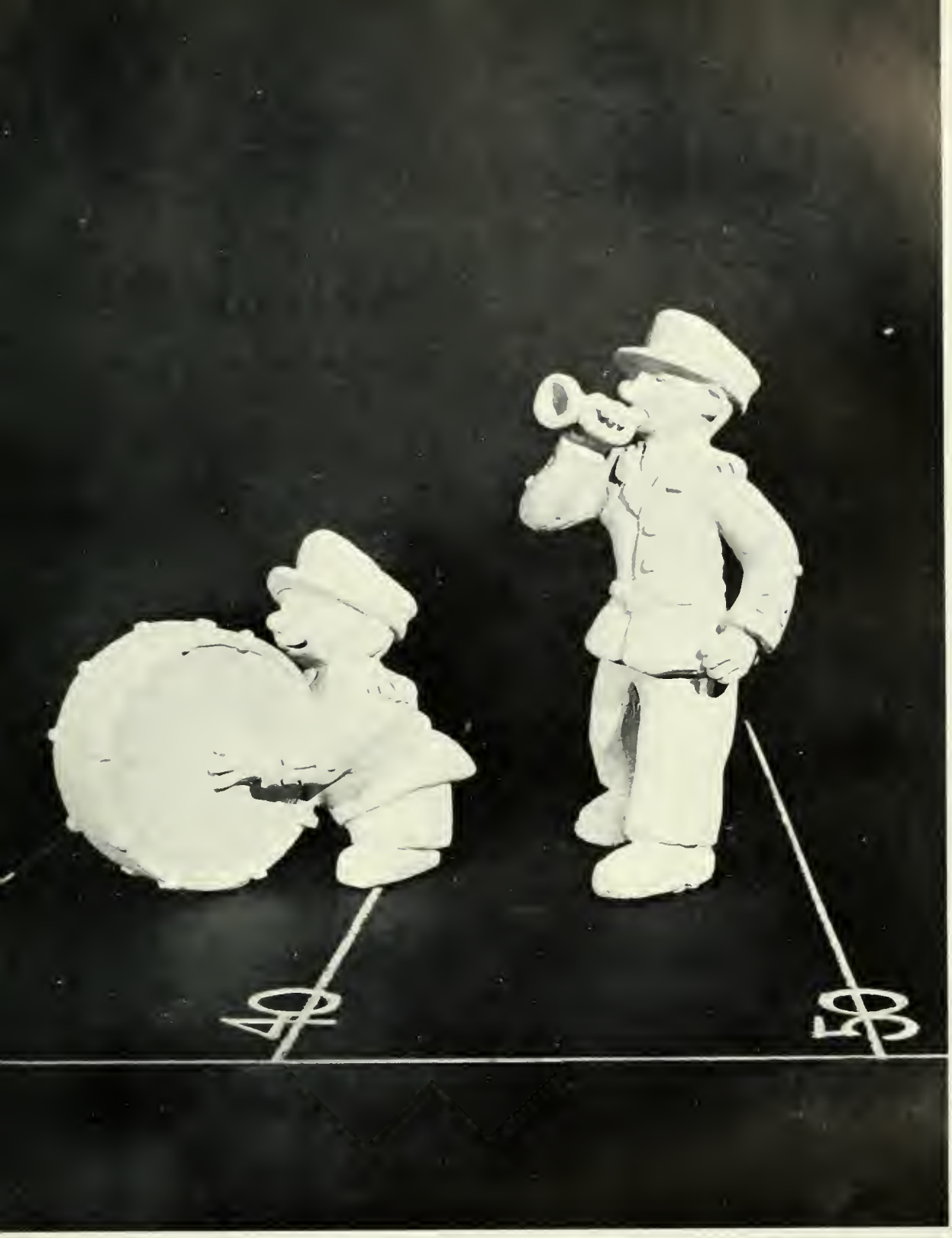

LATIONS

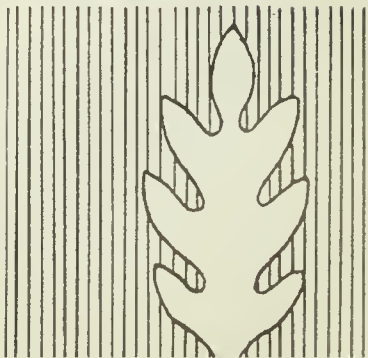

Mixing fun with business at a Student Council meeting

student council

Janeanne Schnell
President of Student Council

The Student Council seeks to create a frank understanding of mutual problems among the student body, the faculty, and the administration. It also provides an opportunity for members of all departments to discuss student problems, and in so doing fosters a feeling of campus friendliness and responsibility. It acts as the advisory committee for the Student Union and sponsors student elections. To raise money for the Campus Chest Fund, which it established, the Student Council backed a carnival this fall, the first of its kind to make an appearance on I.S.T.C. Campus. The council's current purpose in sponsoring "It's Laughter We're After" is to pay the band uniform debt.

OFFICERS

President . . . . . Jan Schnell
Vice-President . . . . . Richard Kapsa
Secretary . . . . . Suzanne McClements
Adviser . . . . . W. M. Whitmyre

women's collegiate association

Holding a place of prime importance in each girl's school life, the WCA is the governing body of all resident women. The council is composed of a president from each of John Sutton and Clark Halls and a representative from the women's cottages. During the year we sponsored a Halloween party, held open meetings, and installed new officers. We also conducted a survey of ideas for the redecoration of John Sutton Auditorium. Officers are Dolores Cassidy, President; Barbara Bouch, Vice-President; Marjorie Chapman, Secretary; and June Rowbottom, Treasurer.

non-resident women's league

Even though we don't live on campus, our membership in the Non-Resident Women's League enables us to associate with our friends and to take part in more campus activities. It is our custom to complete one special project each year. Our social get-togethers included outings at the lodge and several other parties. Officers are Sarah Jane Williams, President; Janet Simpson, Vice-president; Leora Rager, Secretary-Treasurer; and Anna Gorman, Adviser.

judicial board

As members of the governing board for resident women, we act upon cases of misdemeanor and give counsel to the infractors. Each year we publish a hand-book for freshman women to make their dormitory life happier. We are under the capable leadership of Miss Faust.

social life committee

Dean Faust, Dean Whitmyre, and five members of the student body carry out a well-rounded social program on campus. Our treasury supplies newspapers and magazines for the lounges, movies—with the innovation this year of foreign films—and orchestras for dances. The Social Life Committee joined with the WCA to provide Sunday teas and equipment for the men's and women's lounges. The resident and non-resident women's organizations are allotted their own budgets. Social Life also financed the Freshman Orientation parties.

cultural life committee

A part of the Jacob's Pillow dance group—a highlight of the year.

Each year Cultural Life schedules those entertainment events calculated to be of most value to the student body. The Committee is made up of one member from each department. This year the group chose the Wagner Opera Company, which presented "Carmen," Jacob's Pillow Dance Group, the Robert Shaw Chorale, and a lecturer. A. E. Drumheller is adviser to the group.

the cue

The Cue, the official handbook of the college which is financed by the Cooperative Association, is distributed before the opening of the fall session each year as a guide to students. In it are published all the regulations governing students and student activities, and descriptions of all college organizations, both curricular and extracurricular. The booklet is completed by a calendar of events for the coming year. Members of the staff are Mary Ann Calterone, Editor; Karlin Bennett, Art Editor; Barbara Book, Nancy Evans, Janet Cook, Marilyn Hill, Carol Henry, Ruth Runaley, Elenore Zimolzak, Harriet Calhoun, Nancy Tebay, and Jane Miller. Advisers are Dr. Galen S. Besco and Dr. Orval Kipp.

THE Indiana PENN

This year the Indiana PENN continued to present weekly, uncensored news and features to our readers. Not only did we of the staff work for expression, but we urged the student body to express its views through letters and editorials which we printed. We are proud of the All-American and Inter-Collegiate Awards that we have received, and we have done our best to maintain the traditional freedom of press here in Indiana.

Janet Miller
First Semester Editor

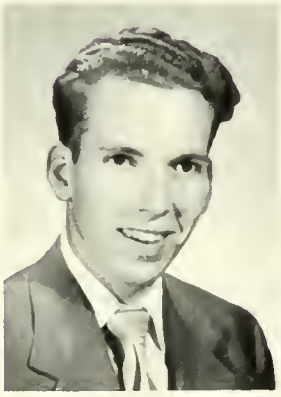

Richard Flickinger
Second Semester Editor

Arthur F. Nicholson
Adviser

The PENN is justifiably proud of its policy of "no censorship," which is rare in most schools like I.S.T.C. When the responsibility rests upon the students alone, it has been proven time after time that that responsibility breeds caution, courage, and integrity within the newspaper.

FIRST SEMESTER

Executive Editor . . . . . Janet Miller
News . . . . . Dick Flickinger
Business Manager . . . . . Bernard Sewak
Sports . . . . . James Creps
Copy . . . . . John Harwick
Feature . . . . . Alene Billings
Society . . . . . Ella Mae Lewis
Circulation . . . . . Bob Scapello
Exchange . . . . . Beverly Ward
Typing . . . . . Ada Di Biase
Faculty Adviser . . . . . Arthur F. Nicholson

Reporters: Ruth Weaver, Janet Covert, Virginia Oakes, Pat McFarland, Mary Carolyn Myres, Mary Cagley, Helen Stettler, Grace Raney, Harriet Calhoun, Eleanor Bellone, Jacqueline Sorber, JoAnne Hardick, Elaine de Francisco, Bob Fuhrmann, Dick Kapsa.
SPORTS: Elaine Evans, Charles Christiano
FEATURE: Dorothy Roberts, Georgeanne Schreiner, Mary Ann Beck, Linda Broesecker, Patricia Sickelsmith, Mary Gradler, Bob Georges.
TYPIST: Carol Henry
PHOTOGRAPHY: Eugene Moore

That "wee hours of the morning" lull. John Harwick, Dick Flickinger, Alene Billings, and Janet Miller.

PENN readers on a rainy Thursday.

Mary Cagley, Eugene Moore, Alene Billings, and John Harwick, busily at work on deadline night.

How can the typist concentrate? Alene Billings, Carol Henry, Ada Di Biase, Elaine Evans, and Jo Ann Hardick.

We just got out the last of the senior portraits!

Some of the girls on the staff take a minute to relax.

The advertising staff maps a compaign to sell more spoce.

The photo editor, caught off guard while trying to sort out the sophomore class

Is it a bill or a complaint or . . . a check, maybe?

The OAK

A yearbook is not just another volume to be leafed through, and then tucked into a bookshelf to gather dust. For years to come it is brought out and the pictures are laughed at and sighed over. Sentimental? Maybe, but a yearbook has in it a lot of things we've put our hearts into.

The 1953 OAK has tried to keep away from lofty aims and mottoes, and noble sentiments because we realize that it's the little things we most enjoy remembering. We hope you enjoy it for a long time.

Editor-in-Chief.....Jane Curry
Business Manager.....Norman Oakes
Writeups.....Eleanor Mihalyi
Photography.....Jack Zammikiel
Copy.....Pat Schussler
Senior.....Babs Jancula
Advertising.....Annabel Switzer
Collection.....Albert Calogero
Senior Photography.....Boyd Plymire
Layout.....Fred Boss
Cover Artist.....Bill Pasternak
Sports.....Charles Christiano, Tony Lenzi
Advisers.....Edgar Trapp, Edward Carr

EDITORIAL ASSISTANTS: Robert Fuhrmann, Eugene Ceccetti, Eleanor Burt, Jane Weisel, Marie Nichols, Elaine Anderson, Delores Johnson, Sandra Chapin, Joseph Hriunak, Vivian Shutsa, Leora Rager.

BUSINESS ASSISTANTS: Delores Eisenbach, Shirley Fischer, Barbara Bachman, Louise Alexander, Nancy Hurd, Suzie Helm, Jo Ann Pearl, Paul Cavanaugh, Glenn Freshcorn, Marilyn Miller, Beverly Ward, Ada DiBiase, Pat Fitzmaurice, Nick De Figio, Pat Rossi, Joseph Hriunak, Robert Bender.

ART STAFF: Clyde McGeary, Vada Oakley, Barbara Conner, Marge Nordsiek, Len Stager, Bill Pasternak, Vern Mauk, Jesse Hornyak, Annabel Switzer, Roger Speidel, Jane Curry, Joe Calley, John White, Harold Calloway, Jere Gillespie, Ben Boss, Beverlee Dennis.

Jone Curry
Editor-in-Chief

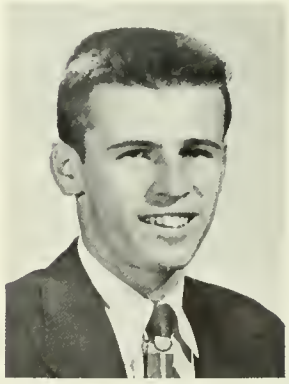

Norman Oakes
Business Manager

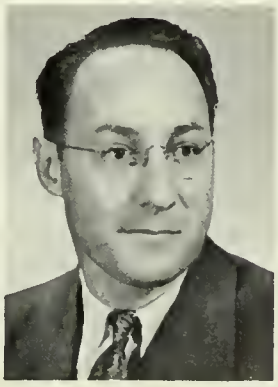

Edward Carr
Editorial Adviser

Edgar Trapp
Production Adviser

religious life committee

Our committee, composed both of faculty and students, works to arrange the religious activities of the college. Our special projects each year are the monthly vespers and the Spiritual Enrichment Week Program. These events have become important features on our campus. We also help the various church organizations to coordinate their programs. Chairmen of the committee are John R. Sahli and Margaret Thompson.

campus christian fellowship

The purpose of our organization is to seek to lead others to personal faith in Christ, and to deepen their spiritual life. Our activities included two week-end conferences and several social gatherings. Kenneth Gould, President; and Hazel Ober, Adviser.

"Y" officers and advisers have a short conference.

young men's christian association

Maintenance and growth in good fellowship and religious awareness on campus is the ideal of the YMCA. This year was packed with successful programs, memorable among them the annual spring outing at the lodge. Perhaps the highlight of the year's activities was the concession booth sponsored jointly with the YWCA at the first Campus Chest Carnival. Officers are Sherman Good, President; John Zammikiel, Vice-President; Dan Sagramoso, Secretary-Treasurer; and I. L. Stright, Adviser.

Serious audience, eh what?

young women's christian association

As one of the most highly organized groups on campus, we strive to present various activities to interest all our members. A Frosh Sing, held in conjunction with the YMCA, and the annual Big-N-Little Sister Party initiated our year's activities. We also had morning watch services, teas for resident women, Bible study, program meetings, and work sessions on the Chevy Chase Project. Our officers are Phyllis Hoffman, President; Barbara Book, Secretary; Lois Kuhns, Treasurer. Advisers are Lois Anderson and Mrs. Mary Swarts.

A "Y" meeting in the Keith Demonstration Room.

canterbury club

Sponsored by the Episcopal Church of Indiana, we held monthly supper meetings which were a pleasant mixture of business and social planning. Fun, fellowship, and interesting discussions on religious subjects made a full year for us. Several times we took over the worship service for Church School. Faculty adviser is Hubert E. Thornber.

erskine club

A "Space Party" in September sent us zooming off on another full year of meetings, parties, and discussions at the United Presbyterian Church. An October hayride, a Thanksgiving breakfast, and a wonderful Christmas party at the Church were standouts among our monthly parties. Officers are Don Calhoun, President; Joyce Latshaw, Vice-President; Anna Jane Shaulis, Secretary; Blair Taylor, Treasurer.

lutheran student association

L.S.A. enjoyed a full year of activities that started with a smorgasbord get-acquainted dinner. Throughout the year we observed Sunday morning devotions, monthly supper meetings, and held a spring outing at the lodge. Representatives were sent to Camp Lutherlyn and to two regional L.S.A. conferences. We were hosts to a group from Gettysburg College. Officers are Bill Pasternak, President; Shirley Hoenstine, Vice-President; Shirley Miller, Secretary; and Christie Sell, Treasurer. Advisers are Aagot Borge and Elsie G. Rineer.

At supper meetings of the Methodist Church, held every Sunday evening, church doctrines are discussed. In addition to these many meetings are the parties which are held once every month, the largest being the Christmas party, at which the club packs boxes for the needy children of Indiana and vicinity. The club frequently takes over the worship services for Church School. Leading the organization are Margaret Ann Cooper, President; Ellen Whitlatch, Vice-President; Elvira Towns, Secretary; Allan Couver, Treasurer; and Lola Beelar, Adviser.

methodist club

newman club

Newmanites had a lively year—outings at the Lodge, parties at the Catholic Youth Center, Communion breakfasts, and sessions of league bowling. At our more serious meetings we listened to lectures on religious topics and discussed the good life. Officers are William Mellet, President; Eleanor Della Vecchia, Vice-President; Nick Cook, Secretary; and Betty Jane Ondrejack, Treasurer. Margaret Stewart is our adviser.

A reception for students initiated the school year for us. Later the Hobo Party and spaghetti dinner created fun and fellowship. December found us enjoying a delicious soup dinner, after which we went caroling. Other highlights of the year were the Heart to Heart Party, the Easter Breakfast, and the Spring Party. Sunday evenings were spent listening to talks by outside speakers and discussing matters that challenged us. This program, we feel, could not have been so successfully carried out without the assistance given us by Mr. Conrad C. Steinbrenner, the new director of Christian Education. Officers are Marlene Henry, President; Ruth Weaver, Vice-President; Lois Ward, Secretary; Malcolm Dunlap, Treasurer; and Willis H. Bell, Adviser.

presbyterian college club

winter sports club

Winter Sports Club, one of the largest organizations on campus, is open to all students. The club's purpose is to furnish ISTC students with an opportunity to enjoy the fun and relaxation of winter sports. Hikes and snow parties at the lodge with plenty of refreshments form a major part of the activities. Roller skating parties are also held during the year. Merrill Iams advises the club.

Composed of students of all departments, IRC tries to give these interested persons a better understanding of international problems. To achieve this aim there are lectures, forums, and discussions. Delegates from the club attended the Middle Atlantic States Model National Assembly, the Middle States Regional Conference of the Carnegie Foundation for Universal Peace, and the Pennsylvania State International Relations Clubs Conference. Officers are Michaelene Terpack, President; John Toman, Vice-President; Connie Erickson, Secretary; Marilyn Miller, Treasurer. Ralph Cordier, Colonel Hubert E. Thornber, and Florence Wallace are advisers of the group.

international relations club

science club

Field trips are the major activity of the Science Club. Early in the year we visited the Indiana Water Company and later inspected the Indiana Hospital Laboratory. Speakers, movies, and discussions featured in our program. We also took an active part in the High School Science Fair in March. Outings at the lodge offered social diversion. Our officers are Dean Fetterman, President; June Belles, Vice-President; Phyllis James, Secretary; Elizabeth Castner, Treasurer; Willis H. Bell, Adviser.

inter-collegiate conference on government

As our purpose we study national and state problems of government and also Roberts' Rules of Order. As an annual project the Intercollegiate Conference on Government chooses a phase of government on which to make a more detailed study. At the convention in Harrisburg this year the conference set up a model state legislature to carry out procedures and problems similar to those of our state legislature. Our officers are Don Roudabush, President; James Spodnik, Vice-President; La Verne Zikoskey, Secretary-Treasurer; C. M. Johnson, Adviser.

english speech club

All English and speech majors and minors are members of English Speech Club. We held discussions, meetings, outings at the lodge, and a professional meeting. Dr. Rhodes R. Stabley is our adviser.

sigma alpha eta

Our honorary speech fraternity is composed of all those who show an active interest in speech. The special project we chose this year was giving hearing tests to all freshmen. We also held several social and professional meetings. Our officers are Michaelene Terpack, President; Melda Good, Vice-President; Bob Bellis, Secretary; and Bob Antanaitis, Treasurer. The adviser is Donald Hess.

masquers

The campus dramatic organization, the Masquers, completed another busy year. During the year, we presented a three-act play, several one-act plays, two convocations, and a Homecoming program of "Grenachika" and "The Clock Shop." We held two social meetings, one in the fall and one in the spring. Our officers are Barbara Sober, President; Nancy Tredick, Vice-President; Barbara Mazziotti, Secretary-Treasurer. The director and adviser is Robert W. Ensley.

Uninhibited?

ISTC marching band

With sixty members in our Marching Band, we provided half-time entertainment at all the home football games. And we carried the spirit of Indiana to several away games. You also heard us tooting and beating the marching tempo in the Halloween and Armistice Day parades. The Marching Band is under the direction of C. David McNaughton. Student directors are Ralph Guest and Wilbert King. Christie Sell is the drum major.

ISTC concert band

The Concert Band was seventy-five members strong this year. Our programs included a convocation in January, a formal evening concert in March, and concerts for public school children during Music Week. Mr. C. David McNaughton is director. Organization officers are Richard Thompson, President; Ralph Guest, Vice-President; Carolyn Chelgren, Secretary; Wilbert King, Manager.

women's chorus

Under the direction of Gladys Dunkleberger, the women's glee club took part in the White Gift Service in December, two vesper services, and a convocation. Officers are Lois Ward, President; Alice Marie Hider, Vice-President; Betty Seamen, Secretary; and Pat Rossi, Librarian. Arlene Ranshaw is the accompanist.

men's glee club

With eighty members, the Men's Glee Club had a successful year. We started out with a program at Homecoming, sang at Thanksgiving convocation, and gave a Glee Club concert in February. The "Boar's Head Carol," a tradition on campus, was performed at the Christmas Dance. We completed the year with a spring tour. The club is under the direction of Mr. Charles A. Davis, who is assisted by Wilbert King, student director.

Under the direction of Walter Yorke, the College Mixed Chorus had a busy year. The highlight of their work was the Christmas Candlelight Service.

mixed chorus

college choir

The College Choir took part in the Christmas Pageant, vesper services, the Easter program, and a spring concert. In the spring we went on tour. For the third time we were invited to appear at Carnegie Hall in Pittsburgh. Mr. Wynn York is the choir conductor. Assistant conductors include Eljeane Agnew, Richard Duris, Dorothy Iams, Wilbert King, Mary Lou Patton, Mary Roberts, and Charles Sollinger.

mellowmen

The college swing orchestra had a full schedule this year. We toured the high schools in December, assisted with "It's Laughter We're After" in January, gave a convocation program in February, and helped with Swing Out in May. We consider 1952-53 one of the most successful years we have known. Mr. Charles A. Davis directs us.

college symphony

The classical music heard in the joint programs with both the Glee Club and College Choir was presented by the College Symphony Orchestra directed by Lawrence C. Stitt. The Symphony Orchestra is not only open to college students, but also to teachers and musicians from Indiana. In the spring several representatives participated in the All-State Intercollegiate Orchestra at Mansfield, Pennsylvania.

The String Orchestra which meets once a week under the direction of Jerome Landsman took part in a combined Christmas Vesper program with the College Choir. The String Orchestra specializes in Christmas music. Many Vespers have been enriched by the playing of the String Orchestra.

string orchestra

SP

ORTS

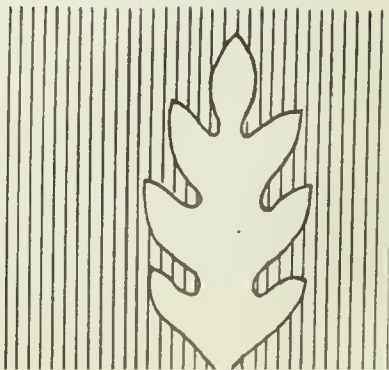

First Row: Munson, Marcenelle, Principe, Kapsa, Guella, Speidel, Soboto, Thompson, Ceh, Afanesko, Russell, Sokolovich, Branish, Conley, Stuart. **Second Row:** Smith, George, DeLuigi, Green, Malcolmn, Gill, Tremul, McFarland, Formento, Borgese, Trettle, Scott, Duffy, Lehew. **Third Row:** Naughton, Eckert, Catolino, Herschel, Abplanalp, Campo, Kunkle, Lucas, Dawson, Parker, Galarner, Freliche, Swope, Bolond. **Fourth Row:** Lassinger, Wood, Mann, Bloom, Daugherty, Kipp, Shoeffer, Sutton, Schofield, Brehm, Magan, Dumars, Clements, Letham, Healy. **Fifth Row:** McKnight, Miller, Mellett, Cavanaugh, Smith.

football

Indiana's second year in an organized grid conference saw Coach Sam Smith's Big Indians end their season with a 4–4 record. Starting off the season with an easy 12–0 over Geneva, the gridders defeated Thiel, and met California's powerful team with an unblemished record. The California game was played on the Vulcans' Homecoming Day, and provided an exciting see-saw battle from start to finish, with the Californians winning the game in the last 45 seconds of play. After a 7–0 victory over Edinboro, the Braves hit a streak of bad luck, dropping decisions to Slippery Rock, Clarion and Lockhaven. The Lockhaven game was a close thriller, lost 19–20, and was followed by our final grid encounter, where the Big Indians came through with a 21–20 win over Saint Francis. The grid careers of eleven seniors were brought to a close in a season that, with a few breaks, could have been one of the most successful ones at ISTC since pre-war years.

Coming out of the pile-up, Big Indian DiLuigi gets ready to circle around more trouble.

This'll take some good blocking!

	ISTC	Opponent
Geneva	12	0
Thiel	26	0
California	19	28
Edinboro	7	0
Slippery Rock	6	32
Clarion	12	21
Lockhaven	19	20
St. Francis	21	20

Conley's going places again!

Who'll get there first?

	ISTC	Opponent
Juniata	69	83
Lock Haven	61	62
California	13	66
Grove City	63	84
Edinboro	87	75
Shippensburg	73	64
Thiel	72	67
Edinboro	64	68
Geneva	44	105
Slippery Rock	46	87

	ISTC	Opponent
Clarion	73	96
Shippensburg	87	73
Clarion	74	97
Geneva	54	103
Bloomsburg	58	88
Slippery Rock	67	86
Grove City	78	82
California	64	85
Carnegie Tech	91	45
Juniata	88	85

That split-second of suspense . . . .

Nothing like holding hands during a ball game!

First Row: Thompson, Gispanski, Stiffler, Danielson, Driscoll, Sloff. **Second Row:** Kunkle, Crosson, Sharpe, DeBlose, Bradley, Kapso, Christe, Sendek.

basketball

Coach 'Peck' McKnight's Big Indians, hampered by inexperience and height, fought through a tough season. Losing 8 players out of last year's first eleven, Coach McKnight had to rebuild the team almost completely with freshmen.

At the beginning of the season the team looked like they might outlive all expectations, but as the semester ended, three of the first five were lost due to scholastic difficulties. From the '51–'52 season, the Braves lost Skip Hays, Jules Filcik, Tex George, Jack Conley, Steve Yewcic, J. C. Swauger, Bill Stoehr, and Chet Gurski.

The second semester the team was rebuilt again, and a jinx of losses followed through the rest of the season. The last game against highly touted Juniata was the best exhibition the team put on all year and they went ahead of the surprised visitors to win 85–83. A very successful season is expected next year in so far as all of this year's players will return with a year's teamwork and experience behind them.

Coach Lewis Shaffer gives some pointers on a hold.

wrestling

With only 4 men back from last year's squad, Coach Lou Shaffer's matmen rolled up their most successful season in the past several years, with an impressive record of 5 wins and 5 losses including the J.V. matches.

Last year's 147-lb. state champion, Chooch Policicchio came through with a 5-2-1 record to close out his college wrestling career. John Cugini, another Senior who has seen his last match had the identical record of 5-2-1 . . . . one win being against Kiski in a J.V. match.

A run down on the season shows the grapplers starting off by running up a pretty even tally of wins and losses.

The Lock Haven and Pitt matches, late in the season, were dropped 29–3 and 34–0 respectively. Speculation has often arisen as to why the Braves are so often scheduled out of their class . . . . as was the case with Pitt. Considering that those colleges with teams like ISTC are too far away to make scheduling practical, and that the several dozen grapplers under Coach Shaffer's direction need some sort of "slate of opponents," the Indian matmen have measured up amazingly well to their ambitious schedule.

Now everybody's doing it!

Waynesburg	over	ISTC
Kent U.	over	ISTC
Lock Haven	over	ISTC
Pitt	over	ISTC
Millersville	over	ISTC
ISTC	over	Edinboro
ISTC	over	Carnegie Tech
ISTC	over	Kiski
ISTC	over	Edinboro
ISTC	over	Carnegie Tech

Chooch is on tap again!

Manned with seven out of nine veterans, Coach Sam Smith's diamond-men turned the 1952 season into the most successful season of the past several years. Being undefeated in league competition, the Braves ended up in second place, with Lock Haven in first place. Although both teams were undefeated in league play, Lock Haven chalked up ten bonus points by defeating Bloomsburg twice, who had previously won over Westchester, while Indiana's opponents failed to win one league game. Since the championship is based on points accumulated, Lock Haven had the 10-point advantage. The biggest loss of the year was the one dropped to Duquesne, 15–4, while the biggest score chalked up was the 14–0 win over Juniata. Graduation in May deprived the 1953 team of both Pat Krupper and Gene Bloom.

baseball

	ISTC	Opponent
Shippensburg	12	0
Shippensburg	4	12
Slippery Rock	3	2
Juniata	5	7
Kiski	8	2
Juniata	14	0
California	6	5
California	5	1
Duquesne	4	15

First Row: Coach Miller, E. Mayer, C. Lesko, W. Dean, H. Young, F. Bass, J. Lassinger, J. White. **Second Row:** R. Hart, M. Marcenelle, J. Ficerai, N. Knezovich, R. Gauntner, P. James, L. Stauffer.

swimming

Coach George Miller's Fin-men accomplished another "first" . . . their first victory for ISTC in an intercollegiate swimming match . . . when they downed Edinboro. The only other win of the season was registered against Kiski Prep, and the Kiski men also met the Indian swimmers once again, to come out with a tie.

A young, inexperienced team took to the pool this year, with only a few regulars, such as Chuck Lesko, Mike Marcenelle, Bill Dean, and Fred Boss, back from last season. At the close of this '52–'53 season, the Mer-men posted a 2 won, 1 tied, and 6 lost record. The coming season looks bright for the team, as we can expect the return of most of the members of a well-experienced team.

golf

Hit hard by the graduation of Bill Dickson, Sonny Serene, and Ed Matko, the Big Indian golfers, coached by Dr. Rhodes Stabley, Captain Victor Hawthorne, and Coach George Miller, finished the season with three wins and four losses. One of the highlights of the season was the invitation to the Juniata Intercollegiate Golf Open, which we saw the Juniata team cop.

This year a team mascot has been added . . . Margo Morton. With this good luck piece, plus the fact that the whole team, consisting of co-captains Jim Principe and Ed Branish, Jerry Goss, Walt Wiggins, Bob Hanch, Joe Calley, and Dick Napolitan, will be back this season should prove a good omen for the Brave golfers in 1953.

tennis

Trevor Hadley's racquet men weathered a tough season of seven losses and one win, hampered by inexperienced players, with only the first three positions occupied by veterans. This fall the courts were swept and rolled, and other improvements are planned for the Spring. This season should prove more successful since it will see the return of five experienced courtmen, and with the ambitious schedule planned by the athletic department, we hope to see a greater interest in tennis at ISTC.

In the '52 season, the Indians lost to Duquesne, 0–9; to California, 2–7; and to Kiski, 1–4; then topped Clarion, 7–2; and dropping losses to Kiski, 2–3; to Grove City, 1–8; to California, 1–8; and to Allegheny, 0–9.

A Big Brave booter gets ready to kick off.

soccer

Lou Shaffer's booters saw the season close with six losses and two wins. The jinx of inexperience reared its head again, although many promising players showed up for the sport. Their more veteran rivals proved too much for the Big Indians, but next year should see a more proven, tougher-to-beat team take the field. The Fall of 1952 also saw halfback John Cugini, Clyde Knarr, and Paul Coxey end their soccer careers at ISTC. The season's record included losses to Slippery Rock, 0–6 and 0–7; Grove City 0–4; to Lock Haven, 3–4; to Frostburg, 2–4; and again to Grove City, 2–5. Two wins were copped over Kiski, 4–2 and 3–1.

Between-times lull during a rather foggy soccer game.

A tense moment during one of the women's volleyball play-offs

And over it goes!

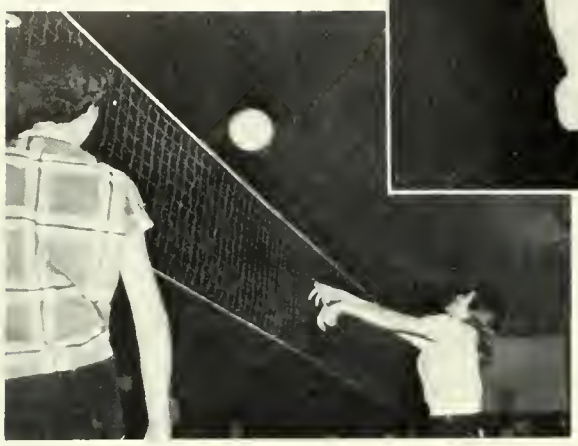

intramurals

Sigma Phi Epsilon capped the softball championship which closed the intramurals for the Spring of 1952, and in the opening sport last fall, the Sig Eps also went undefeated and untied to take the six man touch football championship, beating the runner-up, Delta Gamma Tau. The men's tennis tournament was canceled because of bad weather, much to the disappointment of many of us. Basketball, the main intramural sport here at I.S.T.C., saw one of its most thrilling seasons with many topnotch teams participating. In the playoffs, Sigma Phi Epsilon drew a tie after taking their league, and Delta Sigma Nu edged out Phi Alpha Zeta 44–43 in a very close playoff game. At this writing, the final playoff is still in the future, but it will take a good team to cop that trophy.

In women's sports there was badminton, tennis, and bowling to keep the girls busy. The biggest attraction was Volley ball, in which the Alpha Sigma Tau's defeated the freshman Alley Cats to take the Championship title.

Dick Kopsa and Tom Reese, who went from intramural table tennis to win the western regionals

men's basketball

The Phi Alphs mix it up with the Sig Nu's.

The Sig Chi's try for a double-pointer.

ROTC rifle team

First Row: T. Maginsky, P. Guth, R. Gountner, C. Empfield. **Second Row:** Capt. Howthorne, V. Ross, J. Goss, E. Calderwood, F. Kyworchak, D. Glenn (Team Captain).

First Row: C. Tranquill, S. Formento, L. Butler, B. Stutz, E. Branish, M. Keller. **Second Row:** J. Calley, K. Stuart, H. Danielson, J. DeBlase, R. McFarland, M. Marcenelle, B. Green, F. Munson. **Third Row:** A. Borgese, J. Trettle, B. Dawson, Clements, R. Gearhardt, W. Baughman, T. George, C. Gill, C. Knarr, R. Speidel, J. Brenton, D. Kapsa.

men's varsity "I"

The aims of our organization are to promote better sportsmanship, to furnish financial aid to the athlete, and to provide competent teams to represent the college in intercollegiate competition. Membership requires that an individual win a letter in any one of the major sports of the college. ISTC athletes in need of financial assistance are eligible for scholarships and loans provided within the Varsity "I." We hold social meetings and an annual banquet for all varsity players and coaches.

OFFICERS

President.....Roger Speidel
Vice-President.....Bob Green
Secretary.....Harry Danielson
Treasurer.....Joe DeBlase

M. Bloom, B. Reed, N. Wright, T. Trunick, Dr. Risheberger, G. Gemmell, E. Rea, M. Fritz.

"Little Joe" takes a short rest between halves.

cheerleaders

Rain or shine, we were always on hand to help the Indiana rooters scream for the mighty Indians. Our Indian, Little Joe, who was Bob Scapello, and Melda Good as Kitchidakippa, helped to encourage the spirit of ISTC at pep rallies and away games. The squad was headed by Dr. Paul A. Risheberger.

women's varsity "I"

The purpose of Women's Varsity "I" is to stimulate interest in, and to promote athletic and other recreational activities among Indiana women, and also to bind together those with common interest in sports. We sponsor women's intramural sports under the supervision of Miss Ellenberger.

OFFICERS

President . . . . . Becky Hill
Vice-President . . . . . Pam McCabe
Secretary . . . . . Loretta Pastore
Treasurer . . . . . June Summerville
Adviser . . . . . Malinda Hamblem

Seated: B. Hill, P. McCabe, Miss Hamblen, T. Trunick, H. Barr, C. Zoretich. **Standing:** F. Jancar, M. Thorne, R. Thompson, S. Aldstadt, D. Abraham, P. Odell, J. Summerville, B. Burr, R. Gardner.

HIGH

LIGHTS

Art frosh on the Art Club's "pungent" float.

The title, "Highlights," covers a million and one events, from freshman orientation to graduation day itself. On these pages are scattered a few of the events that mean a lot to some or all of us. With registration and scheduling, we stood in endless lines, and filled out reams of papers and cards. Remember how crowded it is in the bookstore when you want to buy your books during the first week?

Soon Thursday nights were taken up with sorority and fraternity meetings. The third week in September, we had our first Campus Carnival. There were fortune-telling booths, sketch artists, games of chance, and bushels of tomatoes to throw at assorted Sig Taus. Proceeds went to the Campus Chest. We were well on the way to a brim-full year!

Me heap big Indian frosh!

Between-act hustle at "Carmen" in Fisher Aud.

After the Christmas dinner . . . let's dance!

Curtain call for Ted Shawn and friends

One of the prize-winning "Christmas Doors" in John Sutton

Candlelight patterns at Christmas Vespers

Santa Claus and helpers visit Keith School students.

The Saphs spend a "joyeux" evening "en Paris"!

Hanarary Colonel Mrs. Vaughn Ross and her court, Dorathy Jordan, Shirley Cushing, Lois Kuhns, and Corlene Connelly, rule the ROTC Boll.

The Faur Chiefs, Appel, Young, Fleshman, and Conn, appeored on WDTV in February.

Hall 4B wins "Laughter" with a lively can-can.

Jan Schnell, student cauncil president presents the women's "Laughter" trophy to the frosh.

Phi Alph president Clyde McGeary and the men's trophy get "slightly mobbed."

Phi Alphs and their "reelistic" Laughter circus

The Queen and her court preside over the Home Ec "Hearts and Beaux" Ball.

Homecoming week-end was a big event. Along with the parade, and Edinboro football game, we went through freshman customs again. Remember the prize-winning Alpha Sigma Tau float? Our first Cultural Life program, early in October, was the Wagner Opera Company's production of "Carmen." In between the bigger events were Vespers, Saturday movies, all-school dances, and assorted hayrides. The W.C.A. Hallowe'en Party presented quite a motley crew of coeds, as ghosts and flappers and dancing girls invaded John Sutton.

The Inter-Frat Dance was the first "big shindig" of the social season, and on November 13 and 14, Mr. Ensley's Masquers presented Moliere's "The Doctor In Spite of Himself." The following week, Ted Shawn's Jacob's Pillow dance group with some of the best performers in the country, thrilled us all at our second Cultural Life Program. One-act plays, and the Soph "Evening in Paris" prom rounded our November. After Thanksgiving vacation, Christmas parties blossomed on all sides. Our formal Christmas dinner dance, and Boar's Head Carol left us in good spirits for the holidays.

As we started into 1953, the basketball season got going in earnest . . . . and so did the last-minute-cramming before semester exams! When classes began again, late in January, we began another active semester. "It's Laughter We're After" came first, with the Phi Alph "Circus," and the frosh girls from Hall 4B with their "Last Chance Saloon" walking away with the cups. Sorority and fraternity Valentine parties followed in quick succession, and then Pan-Hellenic week was upon us. On February 17, Vaughn Monroe and his Camel Caravan arrived on campus to salute ISTC on a nation-wide hookup. The recording of the Camel Caravan Show and the concert given afterwards brought an all-time record audience to Fisher Auditorium.

One of those special Sunday dinners coming up!

Shirley Woodle presents the IFC honorary membership certificate to Vaughn Monroe.

It's "Rush Season," and another typical party is merrily under way.

The ROTC Drill team lines up in a snappy formation.

The "cats" rehearse for one of the scenes from the Masquers "The Women."

Jane Curry and Nancy Vorlage rehearse for "The Glass Menagerie."

Modern dance members prepare for their annual recital.

The Robert Shaw Choral and orchestra groups take a well-earned bow.

As Spring and the inevitable "spring fever" approached, we saw the Masquers present the comedy hit of the year, "The Women" with a cast of forty women. During Spiritual Enrichment Week, we attended special vespers, discussion groups, and informal "bull sessions." The freshman "Oriental Ball" proved a big success for the busy frosh, as we entered the Spring bustle of pledge parties, fraternity rush parties, initiations. We had another excellent Cultural Life program when the Robert Shaw Chorale came to the campus. The following evening, we saw another form of music and dramatic art as the Modern Dance Club presented their annual recital.

The Business Department went all out for their big Merchandise Fair project for three days late in March, and the pre-Easter season was rounded out in style with the big event of the sorority calendar . . . . the Panhellenic Dance. After vacation, events piled one on top of another. The art students sported startling original costumes at their "Bal Fantastique," and the seniors, after electing Jeanne Frere to be "May Queen," went ahead with plans for the Senior Prom on April 11. The Junior Prom, with an Egyptian theme, closely preceded Swing Out week-end. The crowning of the Queen, the Art Club Clothesline Exhibit, and "The New Moon," presented by Mr. D. and Mr. E. made this week-end one of the most exciting of the year. After that, the next two weeks were almost an anti-climax, ending with finals, Baccalaureate, and . . . . Graduation!

swing out queen & court

Dorothy Jordan, Joan Everly, Joan Wood, Queen Jeanne Frere, Jean Raybuck, Madalyn Fritz, Annette Dunkle. **Missing from the picture because of teaching assignments:** Audrey De Maria, Melda Good.

FRATE

RNITIES

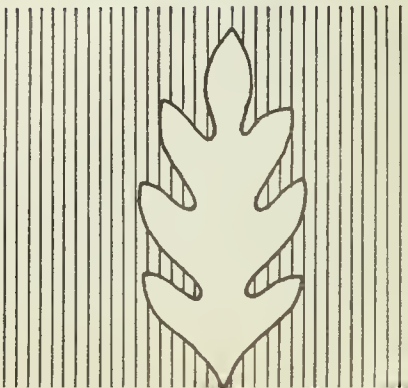

alpha omega gamma

Alpha Omega Gamma is an honorary geography fraternity whose purpose is to advance professional interests and to help establish contacts in the field. This year Alpha Omega Gamma helped to entertain the geography majors and minors at the lodge, sent a representative to the International Geographic Union meeting in Washington, to the national council meeting in Buffalo, and to the Pennsylvania Council of Geography Teachers in Harrisburg. Talks by geographers were presented and the annual banquet was held in the spring.

OFFICERS

President.....Charles Stein
Vice-President.....Frank Strahl
Recording Secretary.....William Norman
Treasurer.....Eugene Valetti
Adviser.....Norah Zink

Tadd Himes
James McKenna
Edward Nealer
June Rowbottom
William Sabata
Robert Scalpella
Lillian Sheasley
Albert M. Smith
Norman Smith
Homer Stein
Frank Strahl
Eugene Valetti
Paul Warner
Richard Walf
Dr. Norah Zink (Adviser)

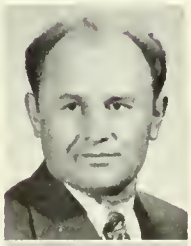

Max Afanesko

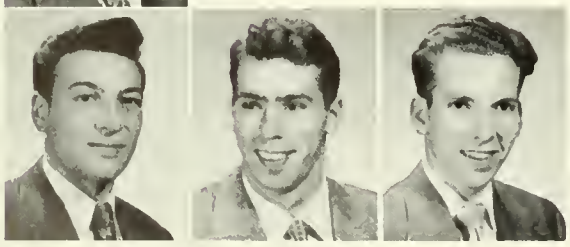

Anthony D'Attila
Watson Farrar
Richard Flickinger

Claramae Bauer | James Dick | Annette Dunkle | Madalyn Fritz | Alma Gasslander (Adviser)

Jesse Hornyak | Jean Johnson | Barbara Johnston | Carole Kellerman | Dr. Orval Kipp (Faculty)

delta phi delta

One of the highlights of the honorary art fraternity's activities was a traveling exhibit of art work done in the department. This display was sent to various colleges in the area. The group also arranged a cooperative art exhibit and the senior exhibit, in which each senior member displayed the best of his work. During the year Amy Swisher, regional director, inspected the fraternity. The membership is made up of art juniors and seniors of high scholastic standing.

OFFICERS

President.....Jean Johnson
Vice-President.....Joanne Wehler
Secretary.....James Dick
Corresponding Secretary.....Carole Kellerman
Treasurer.....Jesse Hornyak

Dorothy Murdock (Faculty)

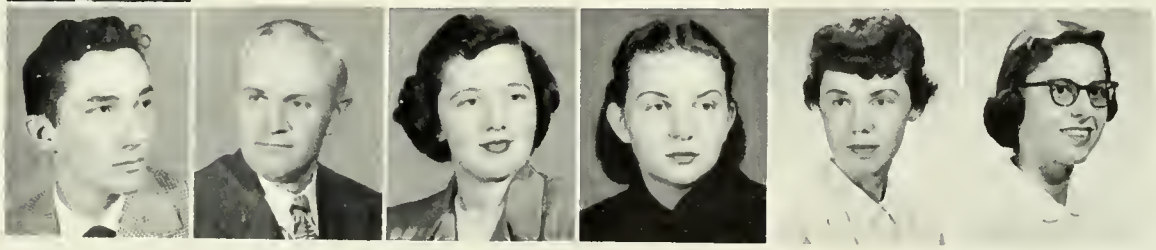

William Pasternak | Ralph Reynolds (Faculty) | Marilyn Rice | Lois Rothhaar | Marilyn Ward | Joanne Wehler

Glenn Campbell | Edward Clay | James Doverspike | John Fiorina | James Garrity

Clifford Jones | James Krotzer | Walter Krich | Raymond Makowski | Carlo Massaglia

gamma rho tau

This year one of the last major activities of Gamma Rho Tau, Honorary business education fraternity, was a joint banquet with Pi Omega Pi. Monthly meetings developed the professional interests of our fraternity. We work to promote commercial education as a profession, and to encourage co-operation among our members in their work.

OFFICERS

President.....James Krotzer
Vice-President.....Clifford Jones
Secretary.....Anthony Ficca
Treasurer.....Robert Shaffer
Adviser.....Clinton W. File

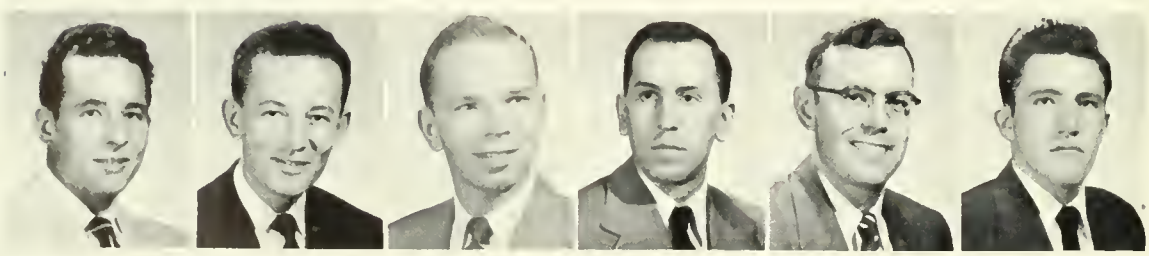

William Miller | Leonard Motto | Robert Shaffer | Edward Soloski | William Stormer | Cecil Tranquill

Esther Hall Agnew | Ray Bratton | Norma Cagley | Shirley Davies | Marianne Demchak | Richard Duris | Delores Elden

Laura Emrick | Dr. S. T. Hadley (Adviser) | Barbara Robertson | Richard Heiges | Betty Hallen | Elizabeth Kissinger | Ruth Klingensmith

Kappa Delta Pi, honorary educational fraternity, fosters cultural life on campus by encouraging programs that are novel. Among its innovations was a student-directed play. Each year the fraternity sponsors a twenty-five dollar scholarship to a sophomore of high merit and scholastic achievement. Professional meetings were held, social activities were enjoyed, and we had a booth at the Campus Carnival.

kappa delta pi

OFFICERS

President . . . . . Joanne Wood
Vice-President . . . . . Barbara Robertson
Secretary . . . . . Delores Elden
Treasurer . . . . . Raymond Bratton
Adviser . . . . . Dr. S. Trevor Hadley

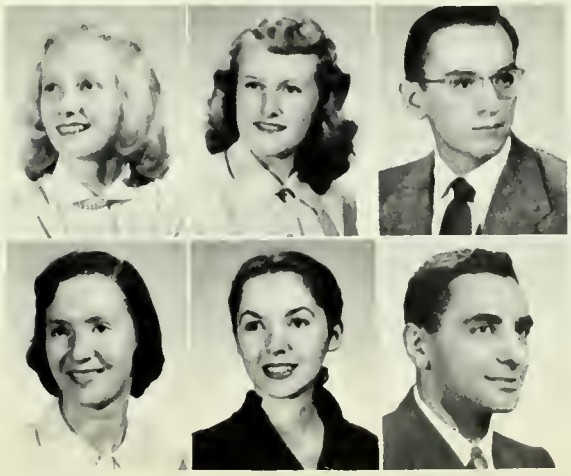

Joanne Wood | Robert Zacur | Barbara Stanier | Anne Thompson | John Taman | Marilyn Wolfe

Lois Knoll | Betty Kummer | Marilyn Ketchum Leader | Gwen Lewis | Carol Luther | Faith Mattys | Lois Miller | Shirley Myers | Marlene Poorbaugh | Barbara Schlemmer

James Garrity

kappa omicron phi

Tau chapter of Kappa Omicron Phi, the national professional home economics fraternity, had a busy year from September to May. Besides catering for college and community affairs, the group entertained the faculty at a fall outing, celebrated Founders' Day here with the Pittsburgh alumnae chapter, and enjoyed dessert parties with their patronesses. One of the main projects of the year was the sending of delegates to the National Conclave.

Carol Boyce

Norma Cagley

Carlene Connelly

Margaret Cooper

Hazel Elliot

Eleanor Della Vecchia

Donna Dodson

Virginia Doverspike

Betty Lou Elder

Mary Ann Firment

Barbara Hays

Joan Henkel

Louise Hogue

Marilyn Leader

OFFICERS

President.....Marilyn Ketchum Leader
Vice-President.....Norma Cagley
Recording Secretary.....Barbara Hays
Corresponding Secretary.....Virginia Doverspike
Treasurer.....Donna Joyce Dodson
Adviser.....Opal T. Rhodes

Carol Luther

Mary Agnes Price

Anita Malone

Dr. Opal T. Rhodes (Adviser)

Shirley Martin

Beverly Riddell

Bertha Miller

Joneanne Schnell

Lois Miller

Helen Snyder

Joan Mills

June Waterhouse

pi omega pi

As a special project this year, Pi Omega Pi established a secretarial bureau for the teachers and students on campus. We were proud to send a delegate to the national convention in Chicago in December. Business meetings were held each month and we joined Gamma Rho Tau in a banquet.

OFFICERS

President.....Anthony Ficca
Vice-President.....William Stormer
Secretary.....Kathleen Adornato
Treasurer.....Margaret Eagley
Adviser.....A. E. Drumheller

Diana Abraham

Kathleen Adornato

Glenn Campbell

Edward Clay

Harry Danielsan

Anthony Ficca

Patricia Faust

Jacqueline Garnic

James Garrity

George Gasper

Shirley Hager

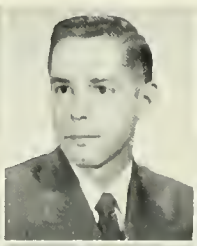

Charles Kennedy

William Kircher

Lois Knoll

Raymond Makowski

Carlo Massaglia

Leonard Motto

Shirley Myers

Patricia Odell

Loretta Pastore

Barbara Robertsan

Cecil Tranquil

Shirley Woolcutt

La Verne Zilcaskey

panhellenic council

The college Panhellenic Council is the governing body of the twelve fraternities on campus. The organization has as its projects each year the support of an eleven-year-old Greek war orphan, the grant of scholarships to two non-fraternity women, and the award of the scholarship cup to the fraternity having the highest scholastic average. In November, Panhellenic welcomed on campus a new national fraternity, the Delta Zeta. The proceeds of the Panhellenic Dance will go towards a fund for an interfraternity house. The council also supervises the women's rush season.

OFFICERS

President.....Eunice Walker
Vice-President.....Bernice Ireland
Recording Secretary.....Peggy Kuhl
Corresponding Secretary.....Marjorie Nordsick
Treasurer.....Phyllis McCabe
Adviser.....Edna Hays

We opened the year with our booth at the Campus Carnival, and entered our float, "Stardust," in the Homecoming Parade. Some of our social events of the year included a Christmas party, Valentine party, and a Swing-Out tea. We also participated in "It's Laughter We're After."

phi omega pi

Mary Lou Kline

Mildred Omwake (Adviser)

Jane Repine

M. L. Kline, P. Conn, S. J. Strong, H. Gendrolies, B. Bash, R. Csech.

OFFICERS

President.....Maxine Reynolds
Vice-President.....Helen Gendrolies
Secretary.....Mary Bosso
Treasurer.....Pat Conn
Adviser.....Mildred Omwake

First Row: M. Kordistos, P. Gold. **Second Row:** M. Owens, J. Repine, L. Sheasley, J. Williams, E. Rexrode.

First Row: B. Mazziatti, J. Potter. Second Row: B. Hamill, Dr. Mahackek, C. Chelgren, R. Whiteman, R. Bowman.

alpha sigma alpha

Ruth Ann Bowman

Shirley Davies

Shirley Englehardt

Jacqueline Garnic

Mildred Hallman

Betty Hamilton

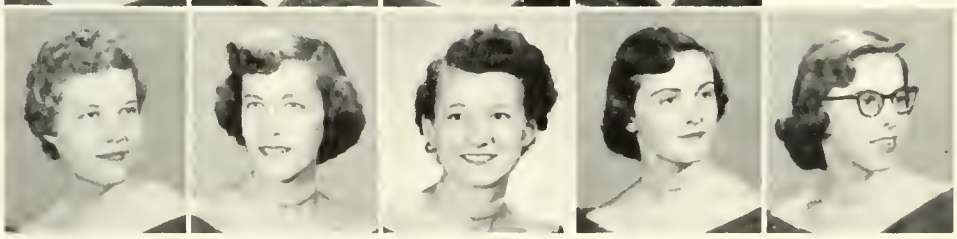

Carole Kellerman

Jayce Latshaw

Geraldine Neikam

Janeanne Schnell

Zoann Stoughtan

Charlotte Waite

Myrtle Weller

Jean Wernitz

Joanne Wehler

First Row: J. Haley, B. Hastetler, M. Lang, R. Wissinger, S. Harding. Second Row: Z. Stoughton, C. Weirs, E. Tilley, E. Tessier, A. Griffin.

The first project undertaken by the Alpha Sig's was the Campus Carnival booth. Keith Lab School was the scene of the annual Homecoming alumnae tea. We used "Stairway to the Stars" as the theme for our Homecoming float. Other activities of the year included our Christmas party, formal rush party, Mothers' Day luncheon, the annual Strawberry Festival, senior breakfast, and the senior farewell party.

First Row: G. Neikam, N. Trimble, S. Davies, B. Hamilton. Second Row: M. Weller, M. Hallman, C. Kellerman, J. Wehler, C. Waite.

OFFICERS

President.....Carolyn Chelgren
Vice-President.....Rae Whiteman
Secretary.....Helen Hamill
Treasurer.....Janet Potter
Adviser.....Joy Mahachek

Mrs. Hulme, N. Byerly, J. McNitt, N. Evans, H. Vasilko, E. Conte, R. Troxelle.

First Row: M. Long, R. Troxelle, R. Bowman, R. Wissinger, A. Griffin, B. Hostetler. Second Row: E. Tessier, N. Byerly, N. Mazziotti, J. Haley, E. Tilley.

First Row: G. Baaher, G. MacNeil, E. Henderson. **Second Row:** N. Wirt, J. Hohan, J. Kalamas, M. Gunsallus, B. Jancula, R. Oliva.

alpha sigma tau

Shirley Brannon

Texanna Burgh

Alma Gasslander (Adviser)

Dorothy Jordan

Janet Langnecker

Nancy MacNeil

Ruth Ann Oakford

Barbara Saber

Anne Thompson

Our prize-winning float, "Down By the Old Mill Stream," and the Homecoming tea given by the alumnae started our year off with a bang. "Mardi Gras" rush party, the Valentine party at Greiner's and the senior banquet. As part of the service program, we sent classroom supplies to the Pine Mountain Settlement School in Kentucky.

Alpha Sigma Tau's prize-winning float, "Down By the Old Mill Stream."

First Row: P. Nelson, A. Janes, N. Wright, T. Trunick, J. Leidy. **Second Row:** P. McCabe, A. Sinclair, R. Bernarda. **Third Row:** J. Bayinski, B. Conner, T. Burgh.

OFFICERS

President . . . . . Alice Jones
Vice-President . . . . . Barbara Conner
Secretary . . . . . Nancy Wright
Treasurer . . . . . Barbara Jancula
Advisers . . . . . Alma Gasslander
Arvilla Terrill

First Row: J. Hohan, E. Henderson. **Second Row:** G. MacNeil, G. Booher, R. Olivo, N. Wirt.

OFFICERS: First Row: B. Jancula, M. Gunsallus. **Second Row:** N. Wright, B. Conner, A. Janes.

Betty Lou Hollen

Dorothy Iams

Dorothy Jokovac

Anna Moore

Dorothy Murdock (Adviser)

Corole Protzeller

Margoret Reed

Lois Jean Reid

beta sigma omicron

The thirteenth of October marked the first birthday of Beta Sigma Omicron as a national sorority. This year we participated in the Campus Carnival, the Homecoming parade, and "It's Laughter We're After." As a service project we help support the Pine Mountain School in Kentucky.

OFFICERS

President . . . . . Lois Rothaar
Vice-President . . . . . Bernice Ireland
Secretary . . . . . Georgeanne Schreiner
Treasurer . . . . . Ella Mae Nadolny
Adviser . . . . . Dorothy Murdock

First Row: B. Ireland, C. McClintock, G. Schreiner. **Second Row:** E. Nodolny, L. Rothaar, S. Ammerman, A. Moore.

First Row: B. Hollen, J. Harris. Second Row: E. Kuzy, A. Moore, S. Ammerman, D. Ioms, L. Rothhaar, K. Allen.

First Row: G. Schreiner, C. McClintock. Second Row: W. DeWitt, D. Schutzler. Third Row: D. Daminick, J. Bushyager, B. Ireland, L. Hysong.

First Row: E. Nadolny, C. McClintock, W. DeWitt. Second Row: J. Harris, E. Kuzy, J. Bushyager, G. Schreiner, D. Schutzler, D. Dominick.

First Row: J. Federici. Second Row: J. Staaf, C. Haupt, S. Keelan, R. Sorber.

delta sigma epsilon

Shirley Bennett

Delares Blackham

Gilda Cappella

Lois Daniels

Lena Ellenberger (Adviser)

Marianne Garrity

Marlene Poorbaugh

Elsie Rea

Lois Wallace

Barbara Wilson

"Throw a Pie in a Delt's Eye," our booth at the Campus Carnival, started our year off with a splash. We were all in "Heaven" at our rush party, and we'll never forget our prize-winning Homecoming float, the fall party at the lodge, our Laughter Skit, the Valentine party, and last but not least, the senior farewell party. Our service projects included sending contributions to our adopted patient at a Carville, Louisiana hospital and packages to a needy family.

Homecoming Bride and Groom: M. Nordsick, C. Brown. Maids of Honor: C. Miller, R. Blohm, S. Keelan, C. Haupt.

Seated: S. Keelan, D. Blackham, P. Wayner, R. Sorber, B. Doerr, J. Staaf. Standing: J. Miller, G. Cappella, C. Haupt, M. Nordsick.

OFFICERS

President . . . . . Joyce Mellon
Vice-President . . . . . Gilda Cappella
Recording Secretary . . . . . Charlotte Haupt
Corresponding Secretary . . . . . Jane Logan
Treasurer . . . . . June Miller
Adviser . . . . . Lena Ellenberger

First Row: J. Frey, H. Hoover, M. Small. Second Row: J. Mellon, C. Miller, P. Wagner, J. Miller, M. Harrick, B. J. Randolph, M. Nardsick, J. Logan.

OFFICERS: First Row: E. Mihalyi, M. Small, G. Cappella, J. Mellon. Second Row: M. Garrity, M. Nardsick, Miss Ellenberger, N. Paustenbach, J. Miller. Third Row: J. Taper, J. Staaf, J. McKissick, J. Logon, B. Daerr.

delta zeta

Jean Caldwell

Lee Dively

Laura Emrick

Gloria Frank

Jean Groves

Patricia Jacksan

Margaret Kissinger

Norma Lukas

Helen Madden

Mary Ann Mizikar

Mary Lou Reiser

Joanne Rowe

September and October were quite busy months for us. We erected the "Squirt the Candle" booth for the Campus Carnival and used the theme "I'm Forever Blowing Bubbles" for the Homecoming float. But by far the biggest event was going national on October 31. Our annual Christmas and Valentine parties proved to be successes. In February the year's rushees shared in the fun at the rush party. February also saw us in the limelight aiding in the production of "It's Laughter We're After."

OFFICERS

President.....Pat Neuroth
Vice-President.....Lee Dively
Secretary.....Mary Lou Reiser
Treasurer.....Eleanor Della Vecchia
Adviser.....Margaret Stewart

First Row: P. Jacksan. **Second Row:** G. Frank, N. Lukas, M. Kissinger, M. Mizikar, H. Madden, J. Caldwell, L. Dively.

First Row: S. Sessler, D. Jurella, B. Tishan. **Second Row:** J. Lutes, A. Neese, N. Malick. **Third Row:** E. Kintz, P. Neurath, E. Della Vecchia. M. Chuba.

First Row: E. Della Vecchia, D. Jurella, A. Neese, E. Kintz, P. Neurath, J. Lutes, M. Chuba, L. Dively, S. Sessler, N. Malik.

First Row: D. Jurella, M. Chuba, J. Lutes, S. Sessler. **Second Row:** A. Neese, L. Dively, P. Neurath, E. Della Vecchia, J. Madden.

M. Verbish, P. Sweitzer, D. King, J. Walfe, B. Ondrejack.

Virginia Daverspike

Margaret Eagley

Mary Ann Firment

Patricia Myers

Roberta Pritchard

Armena Rukavina

Barbara Stranford

La Verne Zilcaskey

phi mu

Norah Zink, (Adviser)

Phi Mu's season really started last summer when two of the members attended the one hundredth anniversary national convention in Macon, Georgia. The first social activity of the year was the fall outing at the lodge. We had a "Harum-Scarum" sideshow at the Campus Carnival, and the theme of our Homecoming float was "Shrimp Boats." We maintained a toy cart at the Indiana Hospital and helped the T.B. society. Several parties, a founder's day service, the Swing Out Tea, and the Senior Banquet rounded out the season's activities.

A. Zimmerman, L. Hanna, R. Pritchard, V. Doverspike, M. Chapman, S. Kemp.

OFFICERS

President.....Jo Ann Wolfe
Vice-President.....Rosemary Conlon
Secretary.....Fran Englund
Treasurer.....Pat Sweitzer
Adviser.....Norah Zink

First Row: S. Haenstine, J. Cook, M. Shaner. **Second Row:** M. Stitt, R. Conlan, M. Hill, P. Sweitzer, L. Hanna, F. Englund, J. Ditmar.

First Row: V. Towns, E. Whitlatch, J. Cook, P. Fitzmaurice. **Second Row:** J. Reynolds, A. Schoenenbroich, R. Conlon.

Seated: P. Fitzmaurice, V. Towns. **Standing:** A. Hall, H. Grant, M. Chapman, D. Cassidy, J. Wolfe, V. Doverspike, J. Reynolds, B. Bauch, S. Kemp, B. Ondrejack.

Audrey De Maria

Marianne Demchak

Joan Everly

Janet Hutzel Krich

Elizabeth Kissinger

Gwendolyn Lewis

Shirley Ort

Barbara Patch

Barbara Robertson

Shirley Ullam

K. Griffin, R. Gardner, N. Gardiner, L. Ward, D. Ball, B. Book.

pi kappa sigma

This year we set our imagination to work and came up with the idea for the "Ye Cinderella Bootery" booth at the Campus Carnival. Later we captured the spirit of the Gay Nineties for our homecoming float, "In My Merry Oldsmobile." We'll all remember the Christmas party, the Valentine party, and the fun we had putting on our Laughter Skit. Other events were the rush party, the senior banquet, and the banquet for our mothers at Swing Out. Our projects were sending a box of clothing to Korea and helping to support the Seeing Eye Foundation and the Crippled Children's Hospital.

OFFICERS

President . . . . . Jean Carter
Vice-President . . . . . Sally Scheeren
Secretary . . . . . Luana Knavel
Treasurer . . . . . Kay Griffen
Advisers . . . . . Abigail Boardman
Helen McLean

First Row: B. Bachman. Second Row: L. Fox, E. Costner. Third Row: L. Alexander, S. Helm.

First Row: E. Turnbull, J. Carter, S. McClements, F. Rhodes, V. Barjuca. Second Row: S. Scheeren, G. Broesecker, R. Lebo, N. Elliott, L. Broesecker, V. Carver, M. McCarthy.

Pi Kop's R. Gardner, B. Robertson, E. Kissinger, and M. Kracht out for a spin in their "merry Oldsmobile."

OFFICERS: L. Alexander, L. Knavel, J. Carter, S. Scheeren.

sigma sigma sigma

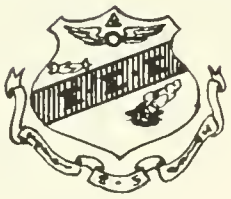

Kathleen Adarnato

Nancy Caples

Camille Comfort

Shirley Cushing

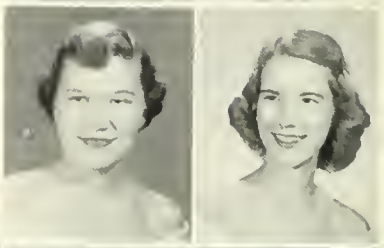

Shirley Dennick

Mary Jane Everard

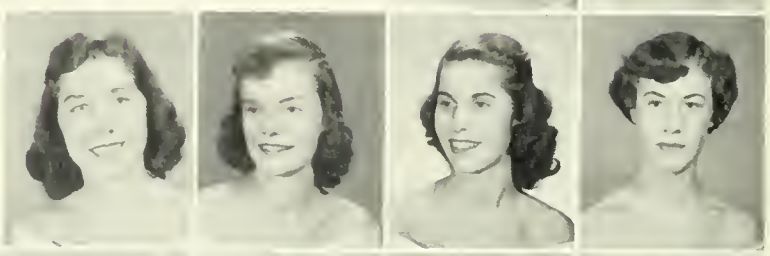

Ruth Klingensmith

Mary Farrell

Joanne Peterson

Grace Gemmill

Delares Schellhammer

Melda Good

Jaanne Simmons

Grace Mylin Hays

Ruth Sokolavich

First Row: J. Petersan, M. J. Everard, S. Dennick. Second Row: C. Fax, J. Stevens, J. Kelly, C. Comfort, P. Kuhl, C. Connelly, J. Simmons.

Our year of fun began with the "Red Silk Stockings and Green Perfume" float in the Homecoming Day parade and the tea we gave that day. A Christmas party, the "Laughter Skit," a Valentine party, the rush party, and a tea honoring our mothers at Swing Out were also high spots on the year's calendar. As the Tri Sigma social service project we helped support the Robbie Page Polio Fund.

OFFICERS

President.....Esther Marsh
Vice-President.....Nancy Marton
Secretary.....Joanne Peterson
Treasurer.....Carlene Connelly
Adviser.....Martha Zimmerman

First Row: P. Kuhl, B. Reed, P. Rayzor. **Second Row:** Y. Galli, P. Hoffmann, C. Fox, K. Lower, E. Swartz.

First Row: J. Stevens, A. Orr, J. Brownfield, M. Warren, C. Crosslond, B. Russell. **Second Row:** R. Cieslinski, A. Tucker, N. Vincent, K. Pebley, R. Love.

First Row: M. Martin, E. Marsh, J. Kelly. **Second Row:** J. Spires, B. Zong, C. Connelly.

Marie Brant

Mona Brown

Mary Calabrese

Gilda Castello

sigma kappa

Patricia Foust

Marilyn Gordon

Shirley Hager

Eileen Hanzel

Barbara Heddens

Frances Jancar

Joan Johnson

Marilyn Loucks

Mary Lucas

Marilyn Miller

Ruth Lois Miller

Dorothy Nagy

Helen O'Neil

Mary Lou Patton

Patricia Shively

Patricia Sobeck

Mary Jane Webber

Our whirl of events began with our "Pitch Til U Win" booth in the Campus Carnival. Next, came Homecoming and we entered the float "Star Dust." We also participated in "Laughter" and had a formal rush party. Service-wise, we helped with the March of Dimes, filled stockings for the Salvation Army Christmas Party, and contributed to our Sigma Kappa National philanthropy, the Maine Seacoast Mission. Our social events included a Christmas party, a Valentine party, a birthday banquet, a party held by the pledges for the members, a Homecoming tea, and a senior banquet.

OFFICERS

President . . . . . Barbara Heddens
Vice-President . . . . . Patricia Foust
Recording Secretary . . . . . Marilyn Loucks
Corresponding Secretary . . . . . Shirley Hager
Treasurer . . . . . Janet Zelenske
Adviser . . . . . Elizabeth LaVelle

D. Nagy, M. Brown, M. Loucks, S. Hager, M. L. Patton, J. Johnson.

Seated: H. O'Neil, P. McGeary, M. L. Potton, J. Johnson, M. Spires.
Standing: M. Miller, P. Sobeck, A. Billings.

OFFICERS: Seated: S. Hager, M. Loucks, M. Lydic, B. Heddens.
Standing: L. Miller, D. Nagy, M. J. Webber, J. Zelenske.

First Row: D. Greider, B. Elder, S. McGee, G. Castella, B. Riddell.
Second Row: F. Jancar, E. Hanqel, M. Lucas, M. Calabrese, M. Brant, S. Aldstodt.

theta sigma upsilon

Norma Cagley

Renee Jeanne Frere

Carolyn Ghrist

Barbara Hamburg

Jean Hill

Lola Hasack

Jean Ide

Betty Ann Kummer

Mellen Newman

Jean Peron

Jean Raybuck

Joanne Wood

Florence Wallace (Adviser)

L. Satterfield, B. Hamburg, C. Bauer, O. Sheratsky, F. Ganley, M. Dietrick, V. Viggiani, H. Young, J. Johnston, E. Burt, M. Cagley.

We opened the year on Homecoming Day with our "Old Black Magic" float and the annual tea honoring our alumnae and the Thetas from Edinboro. After our Laughter Skit and the Valentine party, we entertained rushees at a gala rush party. In the spring we held our annual Swing Out Tea and the Senior Banquet. As our national social service project, we helped the National Cleft Palate Rehabilitation.

OFFICERS

President . . . . . Shirley Jennings
Vice-President . . . . . Mary Cagley
Secretary . . . . . Vivi Ann Viggiani
Treasurer . . . . . June Summerville
Adviser . . . . . Florence Wallace

First Row: H. Young, L. Kuhns. **Second Row:** M. Lunderstadt, C. Bauer, R. Billow, B. Boswell, S. Jennings, B. Korper. **Third Row:** C. Boyce, R. Shaffer, J. Summerville, M. Cagley.

First Row: N. Abbey, E. Burt, L. Sotterfield. **Second Row:** F. Ganley, M. Dietrick, J. Johnston.

First Row: H. Young, C. Boyce, E. Burt. **Second Row:** J. Summerville, M. Cagley, S. Jennings, L. Satterfield, V. Viggioni.

zeta tau alpha

Helen Barr

Annette Dunkle

Madalyn Fritz

Gearge Ann Funk

Jean Jahnsan

Jaan Narris

Marilyn Rice

Syvilla Smith

Patricia Snyder

Eunice Walker

Marilyn Ward

Marilyn Walfe

We opened the year with our booth at the Campus Carnival and then launched our float in the Homecoming parade. Our service projects included supporting the cerebral palsy program and helping the Salvation Army. The formal rush party and the senior banquet were the social highlights of the year.

OFFICERS

President.....Elaine Hamill
Vice-President.....Georgia Ann Funk
Secretary.....Nancy Snyder
Treasurer.....Marilyn Walker
Adviser.....Mrs. C. David McNaughton

Seated: J. Donatelli. **Standing:** I. Sprecher, C. Erickson, N. Snyder, B. Hill, H. Barr, L. Alt, R. Ignatz, E. Walker, S. Woodell, M. Strong, A. Dudek, Marilyn Wolfe, J. Powell.

First Row: R. Ignatz, S. Rae. **Second Row:** N. Snyder, B. Burr, E. Hamill, A. Funk, S. Theemler, M. Macurdy.

Seated: J. Norris, A. Dunkle, M. Rice, B. Stanier, L. Bajaras, L. Alexander, S. Stallman, D. Karns, C. Henry. **Standing:** A. Switzer, J. Hrebar, M. Hilty, M. Lama, S. Rae, N. Snyder, A. Funk.

An informal group of the fraternity representatives on the council

interfraternity council

The Interfraternity Council consists of twelve members; two representatives from each fraternity on campus. There are no elected officers and no dues are collected. Walter. M. Whitmyre, Dean of Men, is adviser. November was again the date for the annual Interfraternity Dance. This year a committee composed of one member from each fraternity revised the sections in the constitution on pledging. The interfraternity council has worked for close interfraternity relations during the past year, certain that improved relations will mean progress for I. S. T. C.

Our big news this year was the move into our new fraternity house on Eleventh Street, opposite Clark Hall. Our activities opened with a fall party, followed by Open House at Homecoming, the annual Sailors' Ball, the rush party, and the Sphinx Ball.

delta sigma chi

OFFICERS

President.....Frank Strahl
Vice-President.....Clyde Knarr
Recording Secretary.....Phil James
Corresponding Secretary.....Bill Dean
Treasurer.....John Pizzano
Adviser.....Vernon A. Zeitler

James Dick

James Doyle

Richard Duris

Clyde Knorr

George Simcina

Frank Strahl

John Vassel

Vernon Zeitler (Adviser)

Sig Chi's Homecoming Parade Float

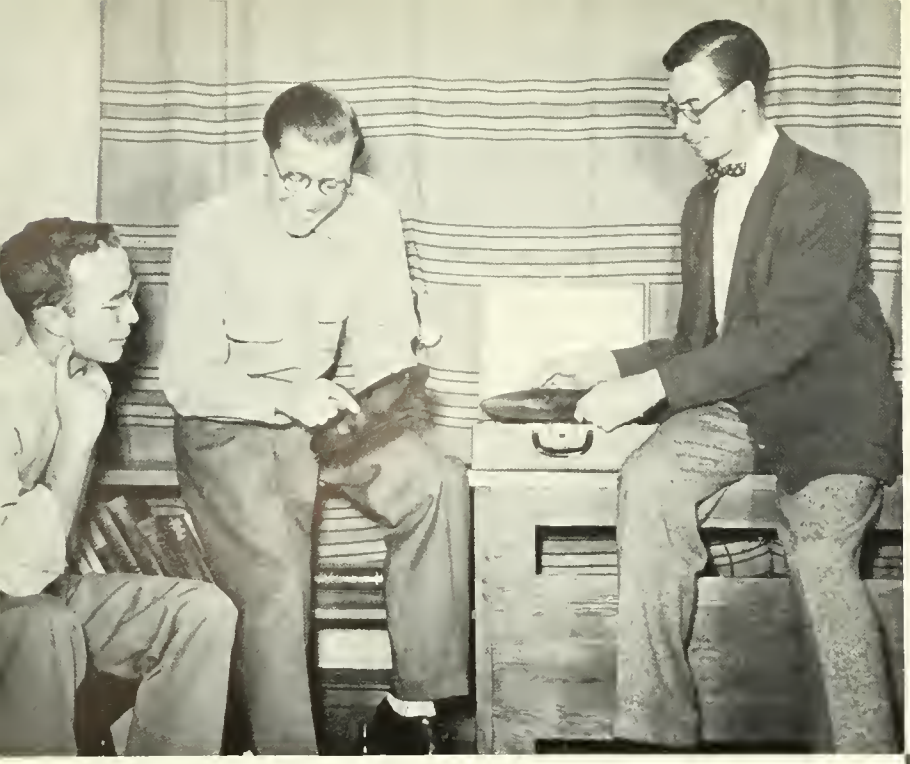

D. Johnson, R. Duris, D. Macurdy.

W. Dean, F. Williams, P. James.

delta sigma chi

G. Simcina, D. Gregor, B. Taylor, A. Caver.

C. Knarr, R. Vitale, J. Ollinger.

W. Kampert, H. Trastle.

C. Knarr, A. Cover, F. Williams, D. Dohnson,
W. Kampert, G. Simcina.

R. Bellis, R. Baughman, J. Obrock.

delta gamma tau

The year was off to a flying start when we moved into our new house, and redecorated it, building our own lounge furniture. We held Open House at Homecoming, a Christmas party, and participated in "It's Laughter We're After" before the winter was over. We also had a party to "send off" Sgt. Dudgeon, who went to Panama. With the spring came the rush party and our Spring Party.

Edgar Trapp (Adviser)

Sgt. James O. Dudgean (Adviser)

OFFICERS

President.....Joe Calley
Vice-President.....Vince Zugay
Secretary.....James Obrock
Treasurer.....John Hitcho
Advisers.....Edgar Trapp, Sgt. James Dudgeon

D. Lauffer, J. Calley, P. Reilly.

Front: B. Moore, R. Baughman, D. Lauffer, P. Reilly, J. Colley, J. Hicho. **Back:** R. Bellis, E. Kinkaid, J. Obrock, N. Cook, G. Marks, R. Solem.

E. Rager, B. Moore, J. Cima.

G. Marks, J. Cima.

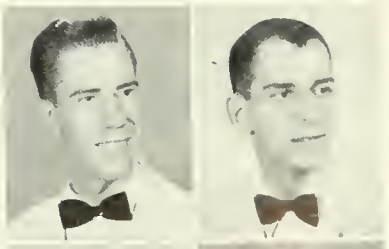

Willard Brown

Richard Coleman

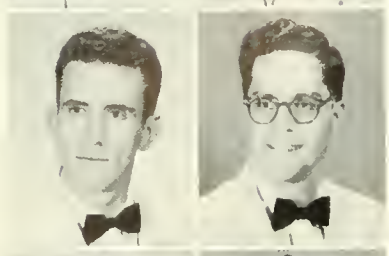

James Doverspike

Robert Fuhrmann

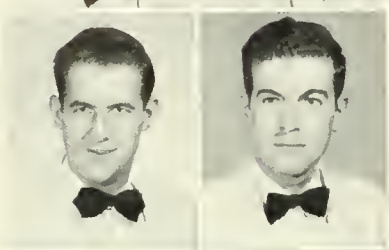

James Good

Harry Guise

The Sig Nu's social calendar for the past year included a Christmas dance, several fraternity parties, and the traditional "Red Rose Formal." Founding an alumni association, continuing work at Getty Heights School, refurnishing the lounge and making the basement into a den were among the important projects of the year. We have officially replaced "Hell Week" for our pledges with "Clean Up Week."

delta sigma nu

Donald Hess (Adviser)

Daniel Hickey

Neal Keefer

Raymond Makowski

Carlo Massaglia

George Mohr

Albert Wahl (Adviser)

Leonard Motto

Lucas Pavlovich

Marris Rosenthal

Glenn Sanner

John Scott

Eugene Valetti

OFFICERS
FIRST SEMESTER

President . . . . . Glenn Sanner
Vice-President . . . . . George Mohr
Recording Secretary . . . . . Ray Makowski
Corresponding Secretary . . . . . Willard Brown
Treasurer . . . . . James Doverspike
Advisers . . . . . Donald Hess, Albert Wahl

SECOND SEMESTER

President . . . . . Morris Rosenthal
Vice-President . . . . . William Lovell
Recording Secretary . . . . . Francis Chopko
Corresponding Secretary . . . . . Norman Marks
Treasurer . . . . . Art Good

F. Chopko, D. Coleman, D. Fetterman, M. Rosenthal.

F. Streams, G. Sanner, H. Guise, D. Terbot.

W. Brown, M. Rosenthal, J. Doverspike, G. Mohr.

W. Brown, N. Lovell, F. Chopka, P. Garland.

delta sigma nu

N. Marts, R. Makowski, J. Doverspike, W. Brown.

N. Marts, R. Makowski, F. Streams, F. Chopko, P. Garland, D. Fetterman, D. Hickey, W. Lovell, M. Rosenthal.

phi alpha zeta

A house party in September opened the year for us, and what a busy year! A Homecoming celebration, a party before the Inter-Frat dance in November, and an "open house" in December carried us through 1952. "Doings" in '53 included a senior party in March, and our formal initiation in April. The spring picnic in May was just about last, but far from least!

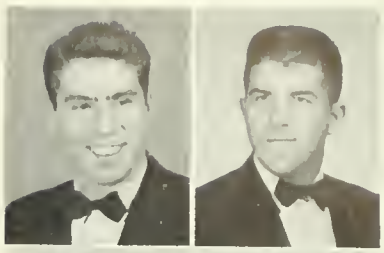

Watson Farrar

Karl Friedline

S. Trevor Hadley (Faculty)

Robert Hensel

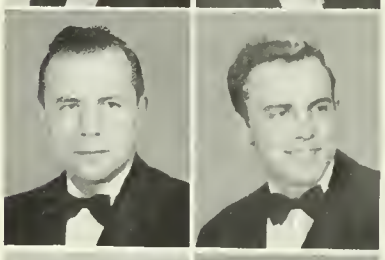

Jesse Hornyak

William Kolak

Samuel Lamendola

Thompson Lehnert

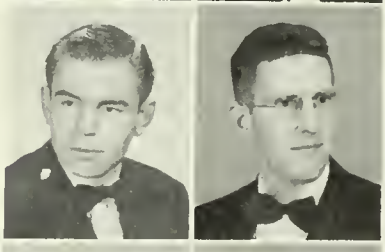

Vernon Mauk

William Noel

John Pancello

David Porinchak

John Price (Faculty)

Chester Samson

Joseph Santella

Lt. Col. Hubert Thornber (Faculty)

Paul Warner

Richard Zortman

W. Farrar, R. Hensel, P. Coxey, R. Miller.

phi alpha zeta

Front: D. Cowan, J. Rea, T. Lehnert, J. Brown, B. Kunkle, K. Friedline.
Back: R. Bufalini, W. Mellett, E. Cecchetti.

R. Walters, B. Conner.

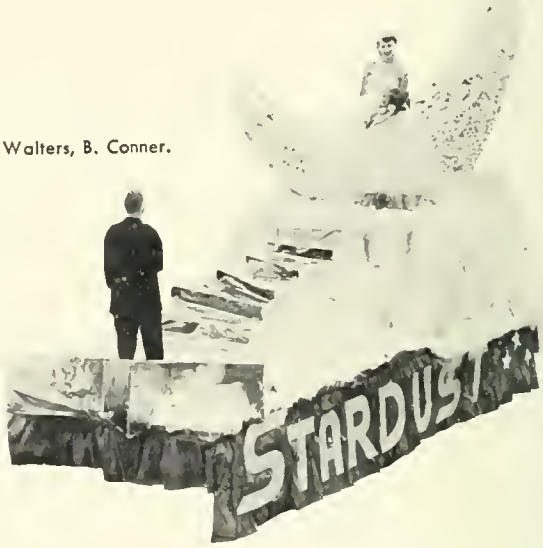

Front: E. Cecchetti, T. Lehnert, R. Miller, B. Plymire, W. Farrar. Back: W. Mellett, B. Kunkle, J. Pancella, W. Edwards.

D. Porinchak, B. Plymire, J. Pancello, D. Cawon.

J. Friggle, B. Williams, E. Cecchetti, W. Kalak, P. Warner, W. Mellett, D. Young, R. Miller, W. Farrar, D. Fleshman, W. Appel, L. LoBute, J. Bunt.

J. Zammikiel, J. Brown, J. Santella, D. Fleshman.

OFFICERS

President . . . . . Tom Lehnert
Vice-President . . . . . William Mellett
Secretary . . . . . Joseph Santella
Treasurer . . . . . Eugene Cecchetti
Adviser . . . . . Donald Hoffmaster

D. Bloom, K. Friedline, W. Appel, J. Brown, T. Lehnert.

Front: B. Warner, W. Farrar, E. Cecchetti, W. Edwards, J. Zammikiel. Back: J. Pancella, B. Plymire, R. Miller, D. Cowan.

The "Sig Eps" initiated their busy social season with an Open House in September. Then followed the October hayride and a Christmas party. The new year was rounded out with a Founders' Day Banquet in January, a Valentine Party, the annual chicken-in-the-ruff rush party in March, and the "Senior Farewell" party in May.

sigma phi epsilon

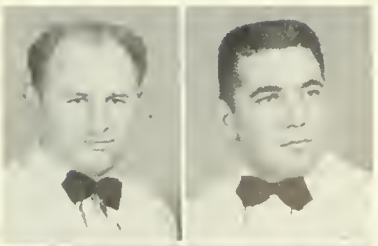

Max Afanesko

Edward Black

William Blehor

Edward Branish

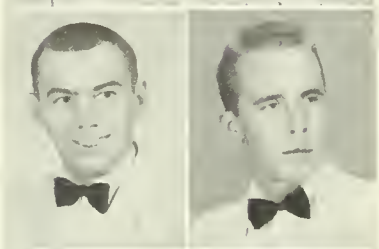

Earl Ceh

Edward Clay

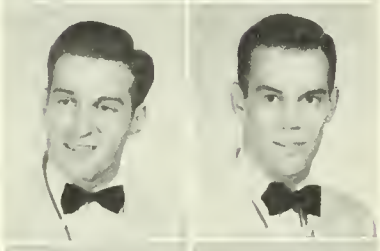

John Conley

Robert Coughenour

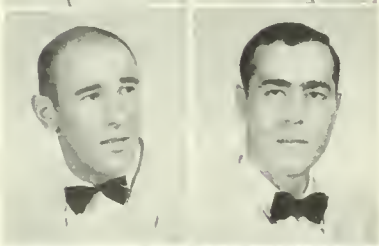

John Cugini

Earl George

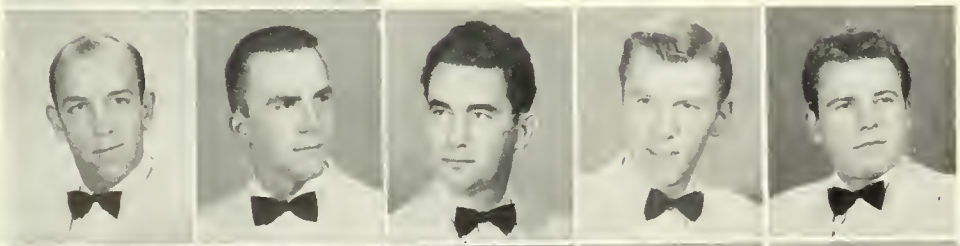

Robert George

Robert Jordan

William Jordan

William Kircher

James McKenna

George Sokalovich

James K. Stoner (Adviser)

Frank Munson

Morshall Palicicchia

William Sabota

Frank Shaffer

George Shaheen

Front: E. Ceh, J. DeLuigi, G. Shaheen, T. Lenzi, E. George. Back: J. McKenna, C. Gill, D. Belli.

J. Daniels, W. Sabota, J. McKenna.

OFFICERS

President.....Richard Kapsa
Vice-President.....Chester Gill
Secretary.....Edward Branish
Comptroller.....Joseph De Blase
Adviser.....James K. Stoner

C. Gill, E. George, E. Ceh, D. Belli.

N. Grigas, B. Sewak, R. McFarland, J. DeBlase, J. DeLuigi.

W. Kircher, T. Lenzi, J. Cugini, B. Sewak.

sigma phi epsilon

T. Lenzi, R. George, G. Shaheen, C. Clay.

R. Kapsa, W. Kircher, J. Cugini, J. DeLuigi.

sigma tau gamma

After the September scavenger hunt, the Sig Taus held an October banquet, honoring Dean Martha Faust as patroness of the local chapter. The rest of '52 was crowded with Homecoming Open House, a house party, and the Interfraternity Dance. March featured the Rush Party; April, the Spring House Party; and May, a final "open house."

Charles Baltzer

Clifford Buterbaugh (Faculty)

Edward Clawsan

Daryl Cornelius

Glenn Cummings

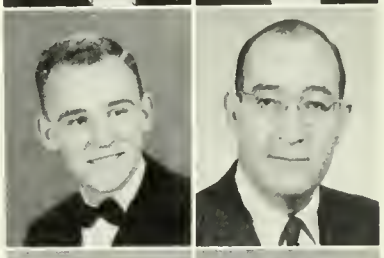

Jules Filcik

James Green (Faculty)

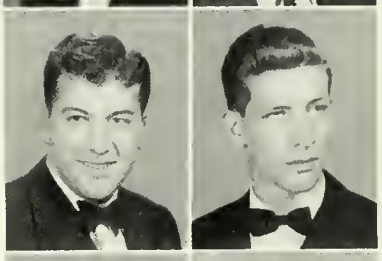

Rager Guella

Ralph Guest

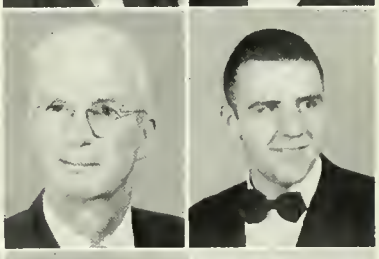

C. M. Jahnsan (Adviser)

David Jahnson

Clifford Jones

Dr. Orval Kipp (Faculty)

Clair McElfresh

James Reid

Ranald Russell

Robert Scalpello

Cecil Tranquill

Lee Watsan

Frank Vairo

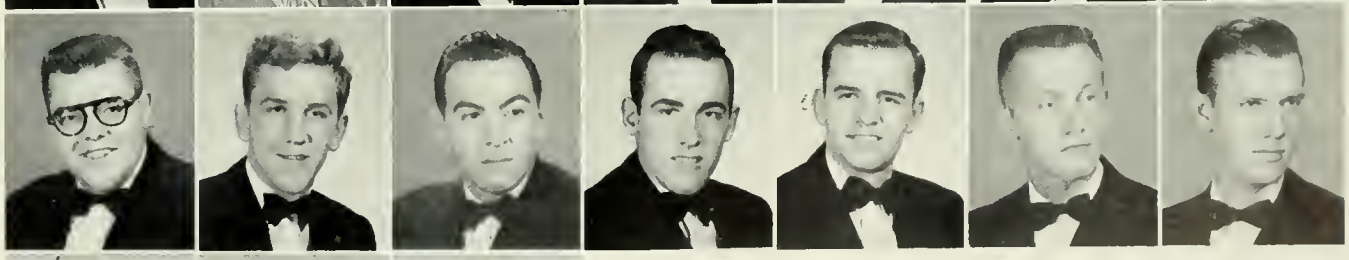

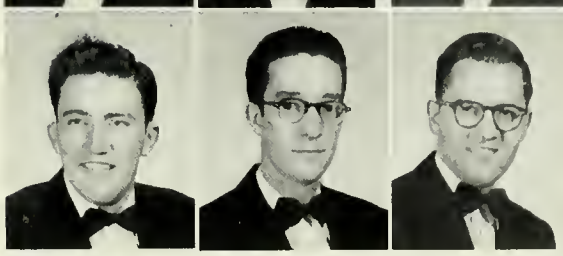

Robert Miller

William Miller

Eugene Moore

Daniel Reiber (Faculty)

Jay Smith

James Spodnik

Francis Stampler

Richard Thampsan

M. Del Greco, D. Spenser, R. Scalpello, C. Tranquill, D. Sagromoso, J. Goss.

On Floor: D. Cornelius, F. Stampler, C. Jones. Seated: G. Cummings, J. Gould, N. Plumpis, J. Botti, L. Watson, L. Jasencki. Standing: W. Nicholas, D. Pesceyne, W. Miller, G. Betts.

sigma tau gamma

R. Flickinger, J. Reid, R. Miller, E. Moore.

J. Lauffer, L. Hollidoy, J. Harwick, V. Ross, W. Byron.

D. Spenser, D. Roudabush, H. Moore, C. Flint, D. Glenn.

E. Mayer, C. Tranquill, J. Hackett, R. Guella, J. Principe.

OFFICERS

President.....William Miller
Vice-President.....Eugene Moore
Secretary.....James Spodnik
Treasurer.....Clifford Jones
Adviser.....C. M. Johnson

R. Boyer, R. Hamilton, J. Spodnik, R. Thompson, N. Oakes, N. Potterson, R. Hock, S. Good.

Sig Tau's float in the Homecoming Parade

ADVER

TISING

I WAS just looking, but . . .

INDIANA, PA.

TROUTMAN'S DEPARTMENT STORE

CAPITOL RESTAURANT

Fine Sea Foods

A full house today

One cheeseburger with everything, please

HESS BROTHERS

Restaurant and Bus Terminal

Phone 5-2551

J. M. STEWART & CO.

HARDWARE STORE

You aren't intending to go after one of those $100. squirrels on campus are you?

What'll it be for you, Tex?

KAMPUS KOVE

"DON'S"

The Campus Hangout

RUSTIC LODGE

THE FINEST IN FOODS

Phone 5-8180

Whaddaya say we go out for spaghetti, instead?

SPAGHETTI HOUSE

Indiana, Pa.

McCREARY

TIRE and RUBBER CO.

McCreary tires are built for longer service.

Phone 5-5611

Daugherty Lumber Company

Phone 5-2141

COCA COLA

Eighth and Gompers Street

5-5161

What is the most-purchased item at the Bookstore? Why, Cokes, naturally!

FIRST NATIONAL BANK

INDIANA, PA.

Member of Federal Deposit Insurance Corp.

Homer City Plant

SYNTRON

Products for Industry

Since its incorporation in 1921, the Syntron Company has steadily added to its scope of manufacture until individual lines of products are now available that provide time and material savings for practically all types of processing industries, construction and service facilities.

To the processing industries, Syntron offers—

Vibratory Equipment for handling bulk materials which includes,

Bin Vibrators
Vibratory Feeders
Vibrating Screens
Weighing and Batching Feeders
Vibrating Parts Feeders
Vibrating Spiral Elevators
Vibrating Packers and Jolters
Test Sieve Shakers
Vibrating Paper Joggers
Hopper Level Switches
Bin Valves or Gates

Other Equipment

Mechanical Shaft Seals
Selenium Rectifiers
Strip Heater Elements

To the construction industry and the innumerable service and maintenance facilities, Syntron offers a complete line of Power Tools —

Electric Hammers and Hammer Drills

Portable Electric Saws

Portable Electric Drills, Grinders, Sanders, Polishers, Screwdrivers and Nut Runners

Vibrating Concrete Floats

Self-Contained Gasoline Hammer Paving Breakers, Spike Drivers and Rock Drills

Self-Contained Diesel Pile Hammers

Concrete Vibrators of the electromagnetic type for forms and gas or electric motor driven flexible shaft types for mass placement

Thirty-nine sales and engineering companies handle the sale of Syntron products in United States and Canada. Syntron products are now manufactured and sold under license in Argentina, France, Great Britain and South Africa. Other export sales are handled by the main office in Homer City, directly and/or through merchant agents in many foreign countries.

SYNTRON COMPANY

PRINCIPAL OFFICES • HOMER CITY, PA.
PLANTS • HOMER CITY, PA.
• BLAIRSVILLE, PA.

Who cares about calories?

REND'S BAKE SHOP

Bakers of Bread, Rolls, and Fine Pastries

YES,

Emile

Is your hairdresser

In Indiana

Phone 5-7132

A tense moment in Navarro-built Whitmyre Hall

NAVARRO
CONSTRUCTION CO.

Oh, for a piece of apple pie!

DEAN'S DINER

INDIANA, PA.

ROCHESTER AND PITTSBURGH COAL COMPANY

INDIANA, PA.

Phone 5-5621

So that's where all the coal goes!

Could that be mistletoe they're buying?

C. S. Kunkle Lumber Co.

Homer City 9-8045

Green Vase

FLORAL SHOPPE

HENRY HALL

Printers and Stationers

School and office supplies

You can get just about anything at Hall's!

Who swiped the engine?

INDIANA AUTOMOBILE DEALERS ASSOCIATION

The dealers named below are members of this association, and are pledged to conduct their business in line with the code of business ethics of the Association.

Edwards Motor Co.
CHEVROLET

Indiana Sales & Service
STUDEBAKER

Indiana Motor Co.
BUICK

R. & S. Motor Co.
CHRYSLER — PLYMOUTH

Colonial Motors
OLDSMOBILE

S. R. Morris
G.M.C. TRUCKS

McGregor Motor Co.
DODGE — PLYMOUTH

Galbreath Motor Co.
PACKARD — PONTIAC

Marcus Motors
HUDSON

Hiway Service, Inc.
INTERNATIONAL TRUCKS

McGill Motors, Inc.
FORD

Gearhart Motors
MERCURY

McCoy Motor Co.
DeSOTO — PLYMOUTH

At Your Service

WHITEMAN DIVISION
NATIONAL MINE SERVICE COMPANY

INDIANA, PENNSYLVANIA

DISTRIBUTORS

Jay Repair Parts — Mine Supplies — Wiring and Contracting Materials — Wheat Electric Cap Lamps — Hayden Belt Fastening Equipment — Koehler Flame Safety Lamps — Non-Clad Maintenance Coating

REBUILDERS

All Types of Mining Equipment
Cable Splicing and Repairs

MANUFACTURERS

Replacement Parts for Mining Equipment, N.M.S.
Diesel and Electric Locomotives
Bemeco Quality Products

A lot of chlorophyll!

Brennan Transfer Co.

Leechburg, Pa.

MARGARET HARRIS

FLOWERS

Bonded Member — Florist Telegraph Delivery

19 South 7th Street — Phone 5-8651

GATTI'S

First Drugstore on the Way Up-Town

INDIANA, PA. — Phone 5-8581

Aspirin sales seem to skyrocket at exam time.

Could I see the sports page, please?

THE INDIANA EVENING GAZETTE

843 Philadelphia Street

Mighty comfortable lobby!

THE MOORE HOTEL

Newly Remodeled Rooms

Room and Bath—$3.00

Banquets — Parties — Dinner
Reasonably Priced

Food! What would we do without it?

HERBERT OWENS FOOD MARKET

The Busy Market on the Corner

901 Philadelphia Street *Phone 5-5221*

GREINER BAKING CO. INC.

KAY'S

The College Girl Dress Shop

22 South Seventh Street

Do you like this, or the other one I looked at?

Why not have a glass of milk?

INDIANA DAIRY CO.

BARCLAY'S HARDWARE

520 Philadelphia Street

INDIANA MUSIC HOUSE

EVERYTHING IN MUSIC

Music in the air

THE SAVINGS AND TRUST CO. OF INDIANA

Member Federal Reserve System

Member Federal Deposit Insurance Corporation

Molly Ann

Famous for fine fashions

ORR

Transportation Co.

Local and Charter Bus Service

Indiana, Pa. — Phone 5-4312

Last ones home . . . by Orr

STANDARD PENNANT CO.

Felt and Chenille Awards

Sweaters — Jackets — Caps

FOR SCHOOLS AND COLLEGES

Big Run, Pa. Jefferson County

PENN FURNITURE CO.

For Furniture That Gives

A Home Personality

Stores in Johnstown, Altoona, and Indiana

The Mayfair Shoppe

SMART FASHIONS - FOR LESS!

INDIANA NEWS CO.

NEWSDEALER

UNITED CIGAR AGENCY

You want to read it? Indiana News has it . . .
comics, magazines, newspapers . . .

SMITHS'

Jewelry and Gift Shop

716 PHILADELPHIA STREET
INDIANA, PA.

BROWN'S BOOT SHOP

If you go by "Shoeleather Express," you ought to get acquainted with Brown's on Philadelphia Street.

Chicken Pie Shop

Wonderful Food!

BARCLAY RESTAURANT

For appetizing snacks and meals
Opposite the college campus

A crowd headed for the 1:00 class in coffee-ology at Barclay's

McGaughey Dry Cleaners

11 S. 9th Street Phone 5-6971

For the Cleanest Clothes in Town

The OAK takes the seniors to the cleaners.

Come on, you can make it!

BRODY'S DEPARTMENT STORE

MORTON'S DRUG STORE

Where You're Always Welcome

Philadelphia St.
Indiana, Pa.

One coffee coming up!

Serian Beauty Salon

Latest Hair Styles

STREAMLINE FOOD MARKET

North 6th Street — Indiana

Frozen Food Lockers

School Street and Oakland Avenue

A growing young man needs food!

Guess it wasn't swiped . . . danged engine just disintegrated!

MASTER AUTO BODY CO.

Ed Krisak
Proprietor

ANDERSON'S

The Home of Better Shoes
For All the Family
Indiana, Pa.

Delicious Meals!

LEWIS RESTAURANT

Robinson's

FUNERAL HOMES

A Community Service Institution for over 61 Years

Indiana Saltsburg

BENCE'S MEN'S STORE

Clothes for the College Man

AUDREY'S Yarn Shop

CROCHET COTTONS — INSTRUCTION BOOKS — EMBROIDERY — HOOKED RUGS YARNS

41 North Sixth Street Phone 5-8922

And that's no yarn, Mrs. Butler . . . Honest . . .

Have some ice cream with your coffee?

SISCO

The Best Ice Cream

STORAGE ICE AND SUPPLY CO.

Luxenberg's

Indiana's Leading Jewelry Store

INDIANA, PA.

Indiana Lumber and Supply Co.

Oak & Tenth Streets Phone 5-5616

MOOREHEADS

SINCE 1904

For The Best in Men's Wear
Opposite Henry Hall, Inc.

ASH SHOE STORE

Ash Shoes Are The Best Shoes

Philadelphia Street • Indiana

G. C. Murphy Co.

5 and 10c Store

Where your dollar goes much further

S. W. BOYD

JEWELER

Lookit all that silver!

PARK PRESS

330 Locust Street
Indiana, Penna.

The Sign of
Quality Workmanship

WIDDOWSON'S

JEWELERS

Phone 5-8911 *Philadelphia Street*
Use Our Easy Payment Plan—No Extra Charge

McCrory's

5 & 10c STORE

FRIENDLY SERVICE
Corner of 7th and Philadelphia Streets

WILLIS & DITROVATI

FLOWER SHOP

Phone 5-8621
Oakland Ave.

INDIANA FLORAL CO. INC.

630 Philadelphia Street
Phone INDIANA 5-5311

Lana's here! Who said movies aren't better than ever?

INDIANA AND MANOS THEATRES

MONESSON AMUSEMENT CO.

The Best in Entertainment

Recupero's

FISH
'N
CHIPS

Eat in Style!

SNYDER'S PAINT STORE

Wallpapers — Paints
Floor Coverings

480 Philadelphia Street
Phone 5-8771
INDIANA, PA.

DAIRY DELL STORES

Dairy Products Build Better Bodies

INDIANA JOHNSTOWN EBENSURG

Smart young moderns are cooking with gas!

So clean...
So fast...
So dependable...
...and so easy on the budget!

THE PEOPLES NATURAL GAS COMPANY

Serving Homes and Industries in Western Pennsylvania

And in INDIANA, too!

MUSSER FORESTS

THE BEST IN GREENERY

Quality Shrubs, Trees, Flowers, and Plants

Phone Indiana 5-8361, 5-2451, or 5-4091

Big Oaks from little acorns grow

SUTILA FUNERAL HOME

904 Wayne Ave.

INDIANA

You've got to go pretty high to top our Indiana merchants!

Come to

THE STUDENT UNION

For that late breakfast or that evening snack. After all, it's YOUR Student Union!

The Palace Gardens

Your Outside Theatre

For Quality Entertainment Under the Stars

There's always a crowd in the

COLLEGE BOOKSTORE

The OAK wishes to thank all of the 1953 advertisers for their cooperation and generosity. The good will between "college and community" here in Indiana is not always typical of college communities, and so we are all justifiably proud of it here. We, the students, though we have typical "students' budgets," appreciate your friendliness, and the quality of your service to us and to Indiana.

candid

Just another classroom movie!

Tripping the "light fantastic" in the Union!

12:05 on Saturday night, and all is well!

highlights

Clark Hall sleepily celebrates Christmas.

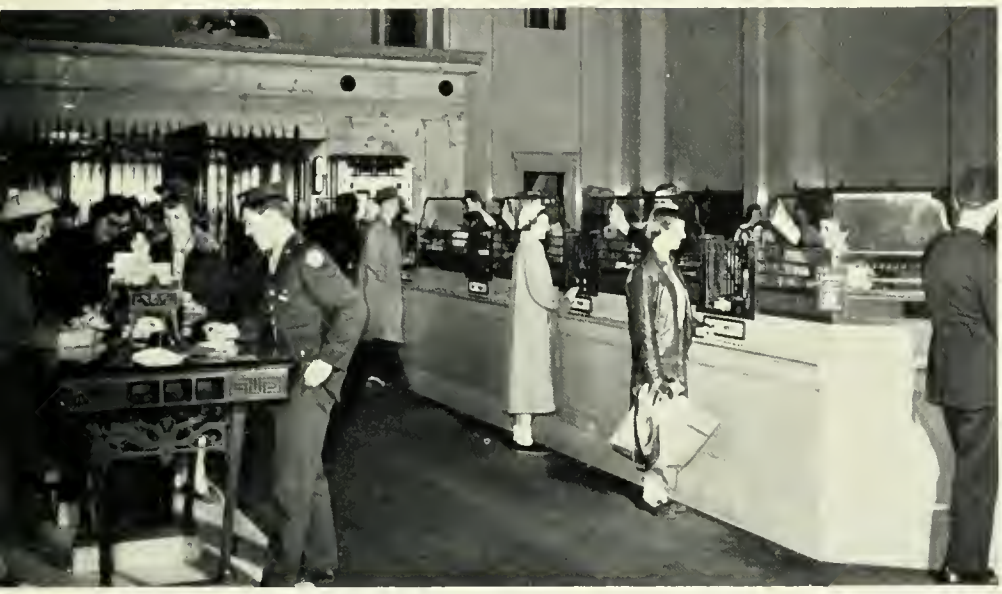

Are you sure you don't have a little surplus cash lying around?

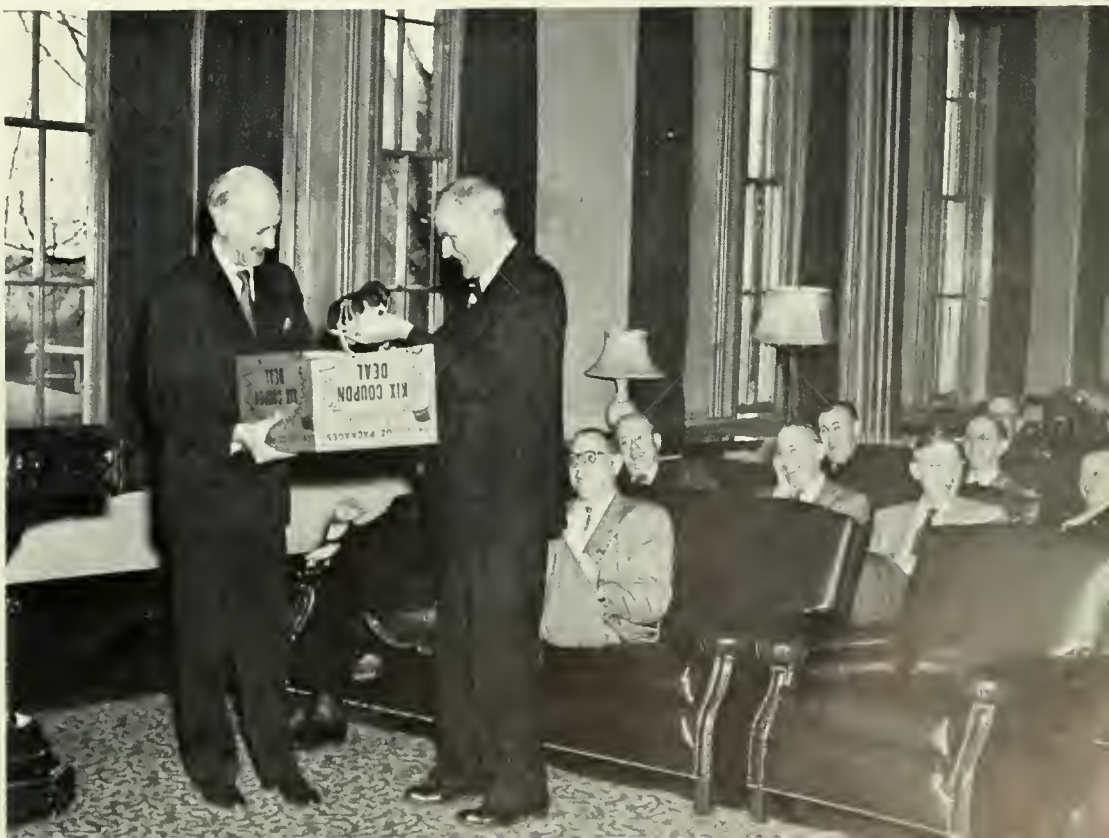

Mr. Webb retires, and a hilarious group of familiar-looking gentlemen present him with a packet-size "man's best friend".

Quartermaster ROTC drill, in precise formation on ISTC Memorial Field.

STAFF: Front: Lt. Col. Hubert E. Thornber, Major Eugene C. Martin, Capt. Victor J. Hawthorne. **Back:** Sgt. 1st Class Philip A. Champion, Sgt. 1st Class Richard H. Lee, Sgt. James O. Dudgeon, Sgt. Kenneth E. Miller.

ISTC's ROTC unit, being entirely army quartermaster corps, makes good use of the students' learning in many fields of college study. The officers of the four companies are from the junior and senior classes, and the corps instructors are provided by the United States Army.

ROTC

Lt. Col. Hubert E. Thornber
Professor of Military Science and Tactics

Cadet Maj. Richard Macurdy, Cadet Lt. Col. Jules Filcik, Cadet Col. Vaughn Ross, Cadet Lt. Col. James Creps, Cadet Maj. David Bruce.

senior activities

DIANA VIRGINIA ABRAHAM: Jeannette; Business; Pi Omega Pi; Presbyterian Club; Religious Life Committee; Winter Sports Club; J.C.C.; YWCA Cabinet; Women's Varsity "I"; Intramurals; W.S.S.F. CARMELA KATHLEEN ADORNATO: Indiana; Business; Kappa Delta Pi; Pi Omega Pi, Sec. 4; Sigma Sigma Sigma; Newman Club; Winter Sports Club; J.C.C.; I.C.G.; Non-Resident Women's League, Treas. MAX AFANESKO: Etna; Secondary; Alpha Omega Gamma; Sigma Phi Epsilon; Football; Men's Varsity "I"; Intramurals; "Laughter." ELJEANE RUTH AGNEW: Philadelphia; Music; Campus Christian Fellowship; Music Educators Club; Y.W.C.A.; College Choir. ESTHER HALL AGNEW: Union City; Elementary; Kappa Delta Pi; Alpha Sigma Alpha; Elementary Club; Winter Sports Club; Y.W.C.A.; Girls' Chorus; Intramurals; "Laughter"; Panhellenic Council, Sec. 3. ROBERT JOHNSTON AGNEW: Aliquippa; Elementary; Delta Sigma Nu; Erskine Club; Elementary Club; Winter Sports Club; Y.W.C.A.; Intramurals; "Laughter." ROBERT J. ANTANAITIS: Trucksville; Secondary; Sigma Alpha Eta, Treas. 4; Newman Club; Erskine Club; English and Speech Club; "Swing Out"; Masquers; "Laughter"; "State of the Union"; "Green Valley"; "Antigone." FLORENCE BAKER: Somerset; Home Economics; Methodist Club; Home Economics Club; Winter Sports Club; YWCA; Rifle Club. CHARLES A. BALTZER. Johnstown; Business; Sigma Tau Gamma, Pres. 3; Winter Sports Club; J.C.C., Pres. 3; Intramurals. HELEN BARR: St. Marys; Elementary; Zeta Tau Alpha; Methodist Club; Elementary Club; Winter Sports Club; YWCA; Women's Varsity "I"; Intramurals. SHIRLEY ANN BENNETT: Kittanning; Elementary; Delta Sigma Epsilon; Newman Club; Elementary Club. FREDERICK G. BETTS: Clearfield; Elementary; Sigma Tau Gamma; Elementary Club; I.C.G.; Wrestling; "Laughter." LOIS E. BISH: Punxsutawney; Secondary; Methodist Club; Religious Life Committee; Secondary Club; English and Speech Club; YWCA. EDWARD BLACK: Indiana; Secondary; Sigma Phi Epsilon; Secondary Club; Science Club; Baseball; Football; Men's Varsity "I," Treas. 2; Intramurals. CLARA JANE BLACKBURN: Hickory; Business; Junior Chamber of Commerce; YWCA. DOLORES JANE BLACKHAM: Johnstown; Elementary; Delta Sigma Epsilon, Rec. Sec. 2; Methodist Club; Elementary Club; Winter Sports Club; YWCA; Girls' Chorus; Tennis; Intramurals; "Laughter." WILLIAM A. BLEHAR: Nanty-Glo; Business; Sigma Phi Epsilon, Treas. 3; Junior Chamber of Commerce; Intramurals. MILDRED BLOOM: Curwensville; Home Economics; Presbyterian Club; Home Economics Club; Winter Sports Club; Cheerleader 2, 3, 4. RUTH ANNE BOWMAN: Butler; Home Economics; Alpha Sigma Alpha; Methodist Club; Home Economics Club; YWCA; Intramurals; "Laughter." SHIRLEY ANNE BRANNON: Pittsburgh; Home Economics; Alpha Sigma Tau; Home Economics Club; Winter Sports Club; YWCA; Intramurals. MARIE BRANT: Somerset; Business; Sigma Kappa; Methodist Club; Winter Sports Club; J.C.C.; YWCA; Girls' Chorus; Spiritual Enrichment Week Committee. RAYMOND F. BRATTON: Philipsburg; Secondary; Kappa Delta Pi, Treas. 4; Secondary Club; Science Club; I.R.C.; Intramurals; Masquers; "Laughter"; "The Winslow Boy"; "Dr. Faustus." MONA JEAN BROWN: Saltsburg; Elementary; Sigma Kappa; Presbyterian Club; Elementary Club; Winter Sports Club; Intramurals. WILLARD V. BROWN: Pittsburgh; Secondary; Delta Sigma Nu, Corresponding Sec. 3, 4; Canterbury Club, Pres. 1, 3; Religious Life; Secondary Club; Winter Sports Club; YMCA; Intramurals. DAVID W. BRUCE: Indiana; Secondary; Secondary Club. JAMES S. BRUST: Jeannette; Secondary; Secondary Club; Photography Club; I.R.C. ROBERT S. BUFALINI: Ambridge; Secondary; Phi Alpha Zeta; Newman Club; PENN; Indiana Student Writes; Cultural Life; English-Speech Club; Winter Sports Club; Modern Dance Club; "Laughter." MONA BUHITE: Sykesville; Music; Methodist Club; Music Educators Club; YWCA; College Choir; Girls' Chorus. JOSEPH A. BUNT: Sidman; Music; Phi Alpha Zeta; Music Educators Club; Symphonic Band; Marching Band; College Choir; Men's Glee Club; Mellowmen. TEXANNA BURGH: Zelienople; Elementary; Alpha Sigma Tau, Vice Pres. 3; Elementary Club; YWCA; Intramurals; "Laughter." BETTY RAE BURR: St. Marys; Elementary; Elementary Club; Winter Sports Club; YWCA; Women's Varsity "I"; Intramurals. GEORGE BURTICK: Columbus, Ohio; Secondary; Newman Club; Secondary Club; Science Club; Intramurals. NORMA JEAN CAGLEY: Johnstown; Home Economics; Kappa Delta Pi; Kappa Omicron Phi, Vice-Pres. 4; Theta Sigma Upsilon; PENN; Home Economics Club; YWCA; Girls' Chorus; "Laughter"; class officer, Vice-Pres. 3; Judicial Board, 4. MARY THERESA CALABRESE: Rossiter; Business; Sigma Kappa; Newman Club; Winter Sports Club; J.C.C.; Intramurals. JEAN CALDWELL: Latrobe; Home Economics; Delta Zeta, Pres. 3; Home Economics Club; Winter Sports Club; I.C.G.; YWCA; "Laughter"; Panhellenic Council; Home Economics Council. BETTY PAIGE CAMERON: Indiana; Home Economics; Home Economics Club; Winter Sports Club; YWCA; Intramurals. GLENN C. CAMPBELL: Clymer; Business; Gamma Rho Tau; Pi Omega Pi, Pres. 4; J.C.C. NANCY J. CAPLES: Johnstown; Elementary; Sigma Sigma Sigma; Student Council; Religious Life Committee; Elementary Club; Winter Sports Club; YWCA. GILDA MARIE CAPPELLA: Aliquippa; Elementary; Delta Sigma Epsilon, Rec. Sec. 3, Vice-Pres. 4; Newman Club; Elementary Club; Winter Sports Club; YWCA; Intramurals; "Laughter." GILDA COSTELLO: Pittsburgh; Elementary; Sigma Kappa; Newman Club; PENN; Religious Life Committee; Elementary Club; Winter Sports Club; Intramurals; "Laughter"; "Lady Killers"; Radio Programs. EARL S. CEH: Millvale; Elementary; Sigma Phi Epsilon; Newman Club; Religious Life Committee; Elementary Club; Winter Sports Club; Football; Men's Varsity "I"; Intramurals; "Laughter." RICHARD CLAIR COLEMAN: Apollo; Secondary; Sigma Alpha Eta; Delta Sigma Nu; PENN; Religious Life Committee; Secondary Club; English and Speech Club; Winter Sports Club; I.R.C.; "Dr. Faustus." CAMILLE MARIE COMFORT: Mount Pleasant; Art; Sigma Sigma Sigma; Newman Club; Religious Life Committee; Art Club; College Choir; Intramurals; "Laughter." JACK CONLEY: Pittsburgh; Secondary; Sigma Phi Epsilon; Newman Club; Secondary Club; Winter Sports Club; I.C.G.; Baseball; Basketball; Football; Men's Varsity "I"; "Laughter." KENNETH W. CONRATH: Indiana; Business; Delta Sigma Nu; Junior Chamber of Commerce. DARYL M. CORNELIUS: Cresson; Music; Sigma Tau Gamma; Lutheran Student Association; Music Educators Club; Symphonic Band; Marching Band; Mixed Chorus; Men's Chorus; Intramurals; "Laughter"; "Down in the Valley." ANNE CORVIN: Meyersdale; Music; Lutheran Student Association; Music Educators Club; Winter Sports Club; YWCA; College Choir; Mixed Chorus; Girls' Chorus; Intramurals; "Down in the Valley." ROBERT A. COUGHENOUR: Youngwood; Music; Sigma Phi Epsilon; OAK; PENN; Music Educators Club; Symphonic Band; Marching Band; College Chair; Men's Chorus; Wrestling; Intramurals; "Swing Out"; "Laughter." JAMES J. CREPS: Pittsburgh; Secondary; Sigma Alpha Epsilon (Pitt); OAK; PENN; Soccer; Men's Varsity "I." JOHN CUGINI: Davidsville; Secondary; Sigma Phi Epsilon; Assembly Program Committee; Secondary Club; Science Club; Winter Sports Club; Tennis; Soccer; Men's Varsity "I"; Wrestling; Intramurals. GLENN F. CUMMINGS: Franklin; Music; Sigma Tau Gamma; Symphonic Band; Marching Band; Men's Chorus; Intramurals; "Laughter." JAMES WILLIAM CUMMINGS: Altoona; Elementary; Campus Christian Fellowship; Elementary Club; Science Club; I.R.C. SHIRLEY JEAN CUSHING: Universal; Elementary; Sigma Sigma Sigma; Newman Club; PENN; Elementary Club; Winter Sports Club; YWCA. LOIS JEAN DANIELS: Pittsburgh; Elementary; Delta Sigma Epsilon; Lutheran Student Association; PENN; Elementary Club; Winter Sports Club; YWCA; Intramurals; "Laughter." ANTHONY ALBERT D'ATTILIO: Blairsville; Secondary; Alpha Omega Gamma; Sigma Tau Gamma; Secondary Club; I.R.C.; Intramurals. SHIRLEY ANN DAVIES. Blairsville; Elementary; Kappa Delta Pi; Alpha Sigma Alpha, Panhellenic Council, 3; Elementary Club; Winter Sports Club; YWCA; Intramurals; "Laughter." AUDREY DEMARIA: Pittsburgh; Home Economics; Pi Kappa Sigma; Methodist Club; Cultural Life Committee; Religious Life Committee; Home Economics Club; YWCA; class officer, Sec. 1, 3; Judicial Board. MARIANNE DEMCHAK: St. Michael; Elementary; Kappa Delta Pi; Pi Kappa Sigma; Newman Club; Elementary Club; Winter Sports Club; YWCA; Intramurals; Future Teachers of America, Pres. 4. SHIRLEY MAE DENNICK: Uniontown; Home Economics; Sigma Sigma Sigma; Home Economics Club; Winter Sports Club; YWCA; Intramurals. JAMES M. DICK: Indiana; Art; Delta Phi Delta, Sec. 3, 4; Delta Sigma Chi; Religious Life Committee; Art Club; Winter Sports Club; I.R.C.; 'Laughter," 3, 4; R.O.T.C. PEGGY LEE DIVELY: Altoona; Elementary; Delta

Zeta, Vice-Pres. 4; PENN; Elementary Club; Winter Sports Club; Modern Dance Club; I.C.G., Sec. 2; YWCA; Women's Varsity "I"; Intramurals. JAMES EUGENE DOVERSPIKE: Summerville; Business; Gamma Rho Tau, Treas. 3; Pi Omega Pi; Delta Sigma Nu, Treas. 4; Erskine Club; Winter Sports Club; J.C.C.; YMCA; Intramurals. VIRGINIA DOVERSPIKE: New Bethlehem; Home Economics; Kappa Omicron Phi, Vice-Pres. 3, Corresp. Sec. 4; Phi Mu, Vice-Pres. 3, Pres. 3; Home Economics Club; Winter Sports Club; YWCA; Girls' Chorus; Intramurals; "Laughter." JAMES R. DOYLE: Pittsburgh; Art; Delta Sigma Chi; Newman Club; Art Club; Winter Sports Club; "Laughter." JOANNE M. DUNCAN: McKeesport; Elementary; Baptist Club; Religious Life Committee; C.C.F., Treos. 2; Elementary Club; Winter Sports Club; YWCA; Girls' Chorus. ANNETTE DAWN DUNKLE: Everett; Art; Delta Phi Delta; Zeta Tau Alpha; Methodist Club; L.S.A.; OAK; Religious Life Committee; Art Club; Winter Sports Club; YWCA; Intramurals; "Laughter." RICHARD M. DURIS: North Braddock; Music; Kappa Delta Pi; Music Educators Club; Modern Dance Club; I.R.C.; YMCA; College Choir. DONNA M. DURST: Pittsburgh; Secondary; L.S.A.; Secondary Club; Science Club; YWCA; Intramurals; Mathematics Club, Sec.-Treas. DOLORES MAE ELDEN: Hastings; Secondory; Kappa Delta Pi, Sec. 4; Methodist Club, Vice-Pres. 2; Student Council; Secondary Club; Science Club; YWCA, Pres. 3; Intramurals; Cheerleoder. HAZEL L. ELLIOTT: Franklin; Home Economics; Kappa Omicron Phi; Beta Sigma Omicron, Vice-Pres. 3; Home Economics Club; Winter Sports Club; I.R.C.; YWCA; Girls' Rifle Club; "Laughter." LAURA JEAN EMRICK: Glenshow; Music; Kappa Delta Pi; Delta Zeta, Vice-Pres. 3; Erskine Club, Sec. 3; Music Educators' Club; YWCA; String Orchestra; College Choir; Girls' Chorus; "Laughter"; "Down in the Valley." VANCE C. ENCK, JR.: Mechanicsburg; Secondory; Sigma Alpha Eta; Erskine Club; English-Speech Club; Modern Dance Club; Men's Chorus; Masquers; "Swing Out"; "State of the Union"; "Three Bears"; "Dr. Faustus." SHIRLEY MAE ENGLEHARDT: Pittsburgh; Business; Alpha Sigma Alpho, Pres. 3; J.C.C.; YWCA. MARY JANE EVERARD: Huntingdon; Elementory; Sigma Sigma Sigma; L.S.A.; PENN; Elementary Club; Winter Sports Club; YWCA; Girls' Chorus; Intramurals. JOAN M. EVERLY: Mt. Lebanon; Elementary; Pi Kappa Sigma, Sec. 3; Methodist Club; Elementary Club; Winter Sports Club; YWCA; Intramurals; "Laughter"; W.C.A. Council. MARY ELIZABETH FARRELL: Altoona; Elementary; Sigma Sigma Sigma; Methodist Club; Elementary Club; Winter Sports Club; YWCA; Girls' Chorus; Intramurals. ANTHONY P. FICCA: Blairsville; Business; Gamma Rho Tau, Sec. 4; Pi Omega Pi, Pres. 4; Junior Chamber of Commerce. JULES PAUL FILCIK: Sigma Tau Gamma, Vice-Pres., 2; L.S.A.; Cue; Student Council; English-Speech Club; Science Club; I.C.G.; Baseball; Basketball; Men's Varsity "I"; Intramurals; "Laughter"; class officer, Pres. 4. JOHN J. FIORINA: Derry; Business; Gamma Rho Tau; Junior Chamber of Commerce. MARY ANN FIRMENT: Norvelt; Home Economics; Kappa Omicron Phi; Phi Mu; Newman Club; Home Economics Club, Pres. 3; Winter Sports Club; "Laughter." PATRICIA MAY FOUST: Huntingdon; Business; Pi Omega Pi; Sigma Kappo, Sec. 3, Vice-Pres. 4; OAK, Coll. Mgr. 2, Bus. Mgr. 3; Winter Sports Club; J.C.C.; YWCA; Girls' Rifle Club; "Laughter." GLORIA JEAN FRANK: New Cumberland; Home Economics; Delto Zeta; PENN; Home Economics Club; Winter Sports Club; YWCA; Women's Varsity "I"; Intramurals; "Laughter." RENEE JEANNE FRERE: Point Marion; Art; Theta Sigma Upsilon, Sec. 3; Newman Club; OAK, Copy Ed. 3; PENN; Student Council, 1; Art Club; Winter Sports Club; YWCA; "Laughter"; class officer, Sec. 4. KARL W. FRIEDLINE: Johnstown; Music; Phi Alpha Zeto; L.S.A.; Student Council; String Orchestra; Symphony Orchestro; Men's Chorus; Mellowmen; Masquers; "Swing Out"; "Laughter"; "Good-bye My Fancy." MADALYN MARIE FRITZ: Benton; Art; Delta Phi Delta; Zeta Tau Alpha, Pres. 3; OAK; Art Club; Winter Sports Club; YWCA; Intramurals; "Laughter"; Cheerleader; Craft Guild. MARY LOU FUHRER: East Brady; Music; Newman Club; Music Educators' Club; Winter Sports Club; Symphonic Band, 3; College Choir, 3; Girls' Chorus; Women's Varsity "I"; "Down in the Volley." ROBERT P. FUHRMANN: Johnstown; Elementary; Delta Sigma Nu; L.S.A.; OAK; Secondary Club; Elementary Club; Winter Sports Club; Men's Chorus; I.R.C.; Intramurals; Masquers; "Swing Out"; "Laughter"; "Green Volley." GEORGIE ANN FUNK: Punxsutawney; Secondary; Sigma Alpha Eta, Sec.-Treas. 3; Zeta Tau Alpha, Vice-Pres. 4; PENN; Secondary Club; English-Speech Club; I.R.C., Sec. 2, Vice-Pres. 3; YWCA; "Laughter"; "Lady Killers." VIVIAN GALL: Punxsutawney; Elementary; Methodist Club; Cue; Elementary Club; Winter Sports Club; YWCA; Mixed Chorus; Girls' Chorus; Intramurals; class officer, Treos. 2, 3; W.C.A., Vice-Pres. 3. SHIRLEY ANN GANOE: Heilwood; Elementary; Elementary Club; Winter Sports Club; Girls' Chorus; A.C.E.; Non-Resident Women's League. JACQUELINE MARIE GARNIC: Charleroi; Business; Pi Omega Pi; Alpha Sigma Alpha; Winter Sports Club; Modern Dance Club; J.C.C.; YWCA; Intramurals; Masquers; "Swing Out"; "Laughter"; Panhellenic Council. JAMES P. GARRITY: Derry; Business; Gamma Rho Tau; Koppa Delta Pi; Pi Omega Pi; Junior Chamber of Commerce. MARIANNE GARRITY: Monaco; Elementary; Delta Sigma Epsilon, Sec. 3; L.S.A.; Elementary Club; Winter Sports Club; YWCA; "Swing Out"; "Laughter." GEORGE E. GASPER: Windber; Business; Gamma Rho Tau, Sec., Vice-Pres. 3; Pi Omega Pi; Delta Sigma Nu; Newman Club; Religious Life Committee; Winter Sports Club; J.C.C.; Soccer; Men's Varsity "I." CLARA GRACE GEMMELL: Indiana; Home Economics; Sigma Sigma Sigma; Erskine Club; Home Economics Club; Winter Sports Club; Intramurals; "Laughter"; Head Cheerleader, 2, 3, 4. EARL GEORGE: Yorkville, Ohio; Secondary; Sigma Phi Epsilon; Secondary Club; Basketball; Men's Varsity "I"; Intramural softball and football. ROBERT A. GEORGE: Johnstown; Business; Sigma Phi Epsilon; J.C.C.; Football; Men's Varsity "I"; Wrestling; Track; Intramurals; "Laughter." MARY CAROLYN GHRIST: Uniontown; Elementary; Theta Sigma Upsilon; Canterbury Club; OAK, Ass't. Ed., 3; PENN, Ass't. Ed., 2, Ed. 2; Indiana Student Writes, Ed. 4; Cultural Life Committee; YWCA; "Laughter." HARRY A. GIBSON: Business Education; Junior Chamber of Commerce. LILA JEAN GILKEY: North Braddock; Elementary; L.S.A.; Religious Life Committee; Elementary Club; Winter Sports Club; I.R.C.; YWCA. JAMES ARTHUR GOOD: Marion Center; Business; Delta Sigma Nu; Winter Sports Club; J.C.C.; Soccer; Men's Varsity "I"; Intramurals. MELDA GOOD: Indiana; Secondary; Sigma Alpha Eta, Vice-Pres. 4; Sigma Sigma Sigma; Secondary Club; English-Speech Club; Winter Sports Club; YWCA; Intramurals; "Laughter"; The I.S.T.C. "Squow." MARILYN F. GORDON: Beaver; Elementary; Sigma Kappa; Erskine Club; Elementary Club; YWCA. KENNETH RAY GOULD: Dayton; Music; Religious Life Committee; Campus Christian Fellowship, Pres. 4; Music Educators' Club; Winter Sports Club; Symphonic Band; Marching Band; College Choir; Men's Chorus; "Laughter." A. PAULINE GRIFFITH: Oil City; Home Economics; Presbyterian College Club; Home Economics Club; YWCA; Mixed Chorus; Girls' Chorus. H. JEAN GROVES: Leechburg; Elementary; Delta Zeta, Corresp. Sec. 2, Treas. 3; Elementary Club; Winter Sports Club; YWCA; Girls' Chorus; Intramurals; "Laughter"; W.C.A. ROGER V. GUELLA: Nanty-Glo; Elementary; Sigma Tau Gamma; Newman Club; Elementary Club; Football; Men's Varsity "I"; Intramural basketball; "Laughter"; A.C.E. Council. RALPH GUEST: Turtle Creek; Music; Sigma Tau Gamma; Music Educators' Club; Winter Sports Club; Symphonic Band; Marching Band; Symphony Orchestra; Mixed Chorus; Men's Chorus; Intramurals; "Laughter"; "Swing Out." HARRY WILLIAM GUISE: Johnstown; Secondary; Delta Sigma Nu; Newman Club; Secondary Club; Photography Club; I.R.C.; Men's Chorus; Intramural softball. SHIRLEY ANN HAGER: Fairbank; Business; Pi Omega Pi; Sigma Kappa, Corresp. Sec. 4; OAK, 2, 3; Winter Sports Club; J.C.C., Treas. 3; YWCA. JACQUELINE HAINS: Lebanon; Home Economics; Lutheran Student Association, Sec. 3; Home Economics Club; I.C.G.; YWCA, Social Service Chrmn., 3. MILDRED HALLMAN: Johnstown; Art; Alpha Sigma Alpha; Art Club; YWCA, Intramurals; "Laughter"; Women's Collegiate Association, Publicity Chrmn. 2. BARBARA JEAN HAMBURG: West View; Elementary; Theta Sigma Upsilon; Presbyterian Club; PENN, 2, 3; Religious Life Committee; Elementary Club; Winter Sports Club; "Laughter"; Panhellenic Council. BETTY LOUISE HAMILTON: Belle Vernon; Home Economics; Alpha Sigma Alpha; Methodist Club; Religious Life Committee; Home Economics Club; Winter Sports Club; YWCA; Intramurals; "Laughter"; Home Economics Council, Pres. 4. AGNES M. HANCHERICK: NuMine; Home Economics; Newman Club; Home Economics Club; Science Club. EILEEN HANZEL: Johnstown; Elementary; Sigma Kappa; Newman Club, Sec. 2, Pres. 3; Elementary Club; Winter Sports Club; Intramurals. BARBARA ANN HAYS: Karns City; Home Economics; Kappa Omicron Phi, Rec. Sec. 4; Erskine Club; Home Economics Club; Winter Sports Club; YWCA; Intramurals. GRACE MYLIN HAYS: Lampeter; Art; Sigma Sigma Sigma; Art Club; Winter Sports Club; YWCA; Intramurals; "Laughter." LOIS JANE HEADLEE: Mapletown; Home Economics; Methodist Club; Home Economics Club; Winter Sports Club; International Relations Club; YWCA. BARBARA HEDDENS: Bradford; Elementary; Sigma Kappa, Pres. 4; L.S.A.; Religious Life Committee; Elementary Club; Winter Sports Club; YWCA; College Choir; Intramurals; "Laughter"; W.C.A. RICHARD F. HEIGES: Indiana; Secondary; Kappa Delta Pi; L.S.A.; OAK; PENN; Indiana Student Writes; Secondary Club; English-Speech Club; Winter Sports Club; I.R.C.; I.C.G., Pres. 3. FRANCIS HELM: Kittanning; Elementary; Elementary Club. JOAN LOIS HENKEL: Brentwood; Home Economics; Kappa Delta Pi; L.S.A.; Religious Life Com-

mittee; Home Economics Club; Winter Sports Club; I.R.C.; YWCA. ROBERT DALE HENSEL: Addison; Secondary; Phi Alpha Zeta; L.S.A.; Religious Life Committee; Science Club; Winter Sports Club; Football; Wrestling; Men's Chorus; Intramurals; "Laughter." DANIEL EDGAR HICKEY: Pittsburgh; Secondary; Delta Sigma Nu; Methodist Club; Secondary Club; Science Club; YMCA; Men's Chorus; Life Saving. EVA JEAN HILL: Rochester Mills; Elementary; Elementary Club; Winter Sports Club; Mixed Chorus; Girls' Chorus. JOAN CLAIRE HILL: New Kensington; Home Economics; Theta Sigma Upsilon, Rec. Sec. 2; L.S.A.; Religious Life Committee; Assembly Program Committee; Home Economics Club, Rec. Sec. 2; YWCA; Home Economics Council. D. MARY HOEHLER: Wayne; Music; Erskine Club; Music Educators' Club; Winter Sports Club; I.R.C.; YWCA; String Orchestra; Symphony Orchestra; College Choir; Girls' Chorus; W.S.S.F., Sec. 3. MIRIAM LOUISE HOGUE: Pittsburgh; Home Economics; Kappa Omicron Phi; Presbyterian Club; Campus Christion Fellowship; Home Economics Club; Science Club; YWCA. BETTY LOU HOLLEN: Fallen Timber; Secondary; Kappa Delta Pi; Beto Sigma Omicron; Newman Club; Secondary Club; Science Club; Winter Sports Club; I.R.C.; YWCA. JESSE A. HORNYAK: Portage; Art; Delta Phi Delta, Treas. 3, 4; Kappa Delta Pi, Vice-Pres. 3; Phi Alpha Zeta, Vice-Pres. 3; OAK; PENN; Student Council; Art Club; Winter Sports Club; Intramurals. LOLA ELIZABETH HOSACK: Ingomar; Art; Theta Sigma Upsilon; Methodist Club; OAK; PENN; Art Club; YWCA; "Laughter"; "Ghost of Green Mansions"; Who's Who in American Colleges and Universities, 3. E. JANE HOYMAN: Acme; Elementary; Methodist Club; Baptist Club; Religious Life Committee; C.C.F.; Elementary Club; Winter Sports Club; YWCA; Mixed Chorus; Girls' Chorus; Intramurals. JEAN CLAIR IDE: West View; Elementary; Theto Sigma Upsilon; Methodist Club; OAK; PENN; Elementary Club; Winter Sports Club; I.R.C.; YWCA; Girls' Chorus; Intramurals; "Laughter." DONNA GERNER JACKSON: Bruin; Business; Religious Life Committee; Campus Christian Fellowship; Junior Chamber of Commerce; YWCA. PATRICIA A. JACKSON: Homestead Park; Elementary; Delta Zeta, Pres. 2; Presbyterian; Elementary Club; Winter Sports Club; YWCA; Intramurals; "Laughter"; Panhellenic Council. DOROTHY MARIE JAKOVAC: Oakmont; Elementary; Beta Sigma Omicron; Elementary Club; Winter Sports Club; YWCA; Intramurals; "Laughter." FRANCES JEAN JANCAR: Conemaugh; Elementary; Sigma Kappa; Methodist Club; PENN; Elementary Club; Photography Club; Winter Sports Club; YWCA; Women's Varsity "I"; Intromurals. ESTHER LOUISE JOHNSON: McKeesport; Elementary; Baptist Club; Religious Life Committee; C.C.F., Pres. 2; Elementary Club; Winter Sports Club; YWCA; Mixed Chorus; Girls' Chorus. JEAN MYRTLE JOHNSON: Somerset; Art; Delta Phi Delta, Pres. 4; Zeta Tau Alpha, Treas. 3; Art Club; Winter Sports Club; YWCA; Intramurals; "Laughter"; Craftsmen Guild. JOAN IRENE JOHNSON: Ridgway; Home Economics; Sigma Kappa, Treas. 3; Lutheran Student Association; Home Economics Club; Winter Sports Club; YWCA; "Laughter"; Panhellenic Council. CLIFFORD E. JONES: Monessen; Business; Gamma Rho Tau, Vice-Pres. 4; Sigma Tau Gamma, Treas. 4; Methodist Club; J.C.C.; YMCA; Intramurals; Inter-Fraternity Council. DOROTHY GUARD JORDAN: Indiona; Elementary; Alpha Sigma Tau, Sec. 3; Elementary Club; Modern Dance Club; Girls' Rifle Club, Captain; "Laughter." ROBERT PAUL JORDAN: Indiana; Secondary; Sigma Phi Epsilon; Secondary Club; Science Club; Intramurals. WILLIAM J. JORDAN: Conshohocken; Secondary; Sigmo Phi Epsilon; Secondary Club; English and Speech Club. WILLIAM L. KARNS: Hollidaysburg; Secondary. MICHAEL KAROLCHIK: Wilkes-Barre; Music; Sigma Tau Gamma; Music Educators Club; Marching Band; College Choir; Mixed Chorus; Men's Chorus; "Laughter." NEAL KEEFER: Leechburg; Secondary; Delta Sigma Nu; Secondary Club; Science Club; Men's Chorus; Intramurals. CAROLE ELAINE KELLERMAN: Bellwood; Art; Delta Phi Delta; Alpha Sigma Alpha; OAK; Art Club; Winter Sports Club; I.C.G.; YWCA; "Laughter"; Hall Counselor, 3, 4. CHARLES R. KENNEDY: Osceola Mills; Business; Gamma Rho Tau; Pi Omega Pi; Sigma Tau Gamma, Sec. 3; OAK; PENN; Winter Sports Club; J.C.C.; YMCA. WILBERT A. KING: Geistown; Music; Phi Sigma Pi; Music Educators Club; Modern Dance Club; Symphonic Band; Marching Band; College Choir; Men's Chorus; Masquers; "Laughter"; "Year and a Dame." ELIZABETH ANN KISSINGER: Indiana; Elementary; Kappa Delta Pi; Pi Kappa Sigma; Presbyterian Club; Elementary Club; YWCA; Intramurals; "Laughter." MARGARET JO-DEL KISSINGER: Ligonier; Secondary; Delta Zeta; Erskine Club; Secondary Club; English and Speech Club; Winter Sports Club; I.C.G.; YWCA; Girls' Chorus; Intramurals; "Laughter." MARY LOU KLINE: Kittanning; Elementary; Phi Omega Pi; Lutheran Student Association; PENN; Assembly Program Committee; Elementary Club; Winter Sports Club; YWCA; Girls' Chorus; Intramurals. RUTH GRACE KLINGERSMITH: Indiana; Elementary; Kappa Delta Pi; Sigma Sigma Sigma; Lutheran Student Association; Elementary Club; Winter Sports Club; YWCA; Symphonic Band; Orchestra; Masquers. CLYDE MEADE KNARR: Big Run; Secondary; Delta Sigma Chi; Methodist Club; Religious Life Committee; Secondary Club; Science Club; Baseball; Soccer; Men's Varsity "I"; Wrestling; "Laughter." LOIS VIRGINIA KNOLL: Pittsburgh; Business; Kappa Delta Pi; Pi Omega Pi; Newman Club; OAK; Student Council; J.C.C.; Women's Varsity "I"; Intramurals; "Pygmalion." WILLIAM JAMES KOLAK: Windber; Music; Phi Alpha Zeta; Lutheran Student Association; Music Educators Club; Winter Sports Club; Symphonic Band; Marching Band; College Choir; Men's Chorus; Intramurals. MARGARET KRACHT: Ford City; Elementary; Pi Kappa Sigma, Pres. 3; Methodist Club; Elementary Club, Sec. 3, Pres. 4; Winter Sports Club; YWCA; Girls' Chorus; Intramurals; "Laughter." JANET HUTZEL KRICH: Johnstown; Business; Pi Kappa Sigma; Methodist Club; Religious Life Committee; Winter Sports Club; J.C.C.; YWCA; "Laughter." WALTER CHARLES KRICH: Pittsburgh; Business; Gamma Rho Tau, Pres. 3; Junior Chamber of Commerce. JAMES A. KROTZER: New Bethlehem; Business; Gamma Rho Tau, Pres. 4; Junior Chamber of Commerce. JACK KUHNS: Indiana; Elementary; Phi Alpha Zeta; Elementary Club, Council Member; Winter Sports Club. BETTY ANN KUMMER: Perrysville; Secondary; Kappa Delta Pi; Theta Sigma Upsilon; Lutheran Student Association; OAK; PENN; Religious Life Committee; Secondary Club; I.R.C.; I.C.G.; YWCA; "Laughter." SAM LAMENDOLA: Arnold; Music; Phi Alpha Zeta; Symphonic Band; Marching Band; Orchestra; College Choir; Mixed Chorus; Men's Chorus; Mellowmen. JOSEPH FRANK LANE: Johnstown; Secondary; Delta Sigma Nu. E. JOYCE LATSHAW: Indiana; Music; Alpha Sigma Alpha; Erskine Club; Music Educators Club; Winter Sports Club; YWCA; College Choir; Girls' Chorus. JAMES H. LAUFFER: Greensburg; Music; Sigma Tau Gamma; Music Educators Club; Marching Band; String Orchestra; Orchestra; College Choir; Mellowmen; Swing Out; Masquers; "Laughter"; "Red Peppers." MARILYN KETCHUM LEADER: McKeesport; Home Economics; Kappa Delta Pi; Kappa Omicron Phi, Pres. 4; Pi Beta Phi (Miami University of Ohio); Assembly Program Committee; Home Economics Club; YWCA. THOMPSON LEHNERT: Ambridge; Art; Phi Alpha Zeta; PENN; Art Club; Winter Sports Club; Intramurals; "Laughter"; Inter-Fraternity Council; Crafts Guild. GWENDOLYN FAE LEWIS: Monongahela; Music; Kappa Delta Pi; Pi Kappa Sigma; Methodist Club; Music Educators Club; YWCA; Symphonic Band; Orchestra; College Choir; Girls' Chorus; "Laughter." HERMAN LITZINGER: Johnstown; Music; Newman Club; Music Educators Club; Marching Band; College Choir; Mixed Chorus; Men's Chorus. JANET LONGNECKER: Havertown; Elementary; Alpha Sigma Tau, Pres. 2, 3; Elementary Club; YWCA; String Orchestra; Orchestra; Mellowmen. MARILYN LOUCKS: Connellsville; Elementary; Sigma Kappa, Recd. Sec. 4; Methodist Club; Religious Life Committee; Elementary Club; Winter Sports Club; YWCA; Intramurals. MARY LUCAS: Norfolk, Virginia; Secondary; Sigma Kappa; Newman Club; Secondary Club; Winter Sports Club; I.R.C.; YWCA; Intramurals. NORMA T. LUKAS: Pittsburgh; Home Economics; Delta Zeta; Newman Club; Home Economics Club; Winter Sports Club; YWCA; Intramurals; "Laughter." CAROL LUTHER: Windber; Home Economics; Kappa Delta Pi; Kappa Omicron Phi; Alpha Delta Pi; Erskine Club; PENN; Home Economics Club; Winter Sports Club; I.C.G.; YWCA; Life Saving. CLAIR T. MC ELFRESH: Leetsdale; Music; Sigma Tau Gamma; Erskine Club; Student Council; Music Educators Club; Symphonic Band; Marching Band; College Choir; "Swing Out"; Masquers; "Laughter"; "Down in the Valley." JAMES F. MC KENNA: Mt. Pleasant; Secondary; Alpha Omega Gamma; Sigma Phi Epsilon, Pres. 4; Newman Club; Secondary Club; Winter Sports Club; Intramurals. HELEN M. MADDEN: Hollidaysburg; Elementary; Delta Zeta; Newman Club; Elementary Club; Winter Sports Club; YWCA; Intramurals. RAYMOND F. MAKOWSKI: Ambridge; Business; Gamma Rho Tau; Pi Omega Pi; Delta Sigma Nu, Recd. Sec. 2, 3, 4; J.C.C.; I.R.C.; "Laughter." SHIRLEY MARTIN: Grove City; Home Economics; Kappa Omicron Phi; Methodist Club; Home Economics Club; YWCA. CARLO J. MASSAGLIA: Herminie; Business; Gamma Rho Tau; Pi Omega Pi, Vice-Pres. 3; Delta Sigma Nu; Newman Club; Winter Sports Club; J.C.C.; I.C.G.; Soccer; Men's Varsity "I"; Intramurals. VERNON C. MAUK: Ambridge; Art; Phi Alpha Zeta; Art Club; Winter Sports Club; Swimming; Crafts Guild. JOHN E. MEANOR: Marion Center; Business; Gamma Rho Tau; Junior Chamber of Commerce. AGNES MEHALICK: Homer City; Elementary; Newman Club; Elementary Club. MARION LOUISE MIKESELL: Mahaffey; Music; Sigma Sigma Sigma; Erskine Club; Music Educators Club;

Winter Sports Club; YWCA; Mixed Charus; Girls' Charus; Intramurals; Girls' Rifle Club. BERTHA MILLER: Meadville; Hame Ecanamics; Kappa Omicran Phi; Lutheran Student Assaciation; Religious Life Committee; Hame Ecanamics Club; Winter Sports Club; I.R.C.; YWCA. LAURA MILLER: Murrysville; Music; Lutheran Student Assaciation; Music Educators Club; Winter Sports Club; Madern Dance Club; YWCA; Callege Chair; Intramurals; "Swing Out"; Masquers; Cheerleader. MARILYN MILLER: Taylar; Elementary; Sigma Kappa; Presbyterian Club; OAK; PENN; Religiaus Life Committee; Elementary Club; Winter Sports Club; I.R.C.; YWCA; Girls' Charus; Girls' Rifle Club; Masquers. ROBERT G. MILLER: Manangahela; Secandary; Sigma Tau Gamma; Presbyterian Club; Religiaus Life Committee; Secandary Club; Faatball Manager; Track; Intramurals; "Laughter." RUTH LOIS MILLER: Rabesania; Hame Ecanamics; Kappa Delta Pi; Kappa Omicran Phi; Sigma Kappa; Erskine Club; PENN, Editar 3; Student Caunail; C.C.F.; Hame Ecanamics Club; I.C.G.; YWCA; "Laughter." SAMUEL D. MILLER: Freepart; Music; Phi Alpha Zeta; Music Educatars Club; Madern Dance Club; College Chair; Mixed Charus; Men's Charus; "Laughter." WILLIAM MILLER: Oklahama; Business; Gamma Rha Tau; Sigma Tau Gamma, Treas. 3, Pres. 4; Juniar Chamber af Cammerce; YMCA; Intramurals; "Laughter." EDWARD MILLS: Rachester, New York; Secandary; Erskine Club; Secandary Club; Winter Sports Club; I.R.C. STANLEY JOSEPH MISH: Johnstawn; Music; Delta Sigma Chi, Vice-Pres. 3; Music Educatars Club; String Orchestra; Orchestra; Mixed Charus; Men's Charus; Mellawmen; Intramurals; "Laughter." MARY ANN MIZIKAR: Mt. Pleasant; Secandary; Delta Zeta, Sec. 3; Secandary Club; Science Club; Winter Sports Club; I.C.G.; YWCA; Intramurals; "Laughter"; Pan Hellenic Caunail. GEORGE MOHR: Level Green; Secandary; Delta Sigma Nu, Vice-Pres. 4; Secandary Club; Winter Sparts Club; Baseball; Men's Varsity "I"; Intramurals; "Laughter." ANNA LOUISE MOORE: Davidsville; Music; Beta Sigma Omicran, Sec. 3; Lutheran Student Assaciatian; Music Educatars Club; Winter Sports Club; YWCA; Symphanic Band; Mixed Charus; Girls' Chorus. EUGENE H. MOORE: Kittanning; Secandary; Sigma Tau Gamma, Vice-Pres. 4; OAK; PENN; Secandary Club; Science Club; Photagraphy Club; I.C.G.; Men's Chorus; Men's Varsity "I"; Wrestling; Intramurals; "Laughter." LEONARD E. MOTTO: McKeespart; Business; Gamma Rho Tau; Pi Omega Pi, Pres. 3; Delta Sigma Nu; Winter Sparts Club; J.C.C., Vice-Pres. 3; YMCA. FRANK R. MUNSON: Millvale; Music; Sigma Phi Epsilon; Methadist Club; Music Educators Club; Men's Charus; Faatball; Men's Varsity "I"; Intramurals; "Laughter." PATRICIA ELEANOR MYERS: Brookville; Secandary; Phi Mu, Vice-Pres. 3; Presbyterian Club; OAK; PENN; Indiana Student Writes; Secandary Club; English and Speech Club; YWCA; Girls' Charus; Intramurals; "Laughter." SHIRLEY MAE MYERS: Strattanville; Business; Kappa Delta Pi; Pi Omega Pi, Sec. 3; Methadist Club; Cultural Life Committee; Winter Sparts Club; J.C.C.; YWCA; Girls' Charus. GERALDINE NEIKAM: Allentawn; Business; Alpha Sigma Alpha, Treas. 3; Winter Sparts Club; J.C.C.; YWCA; Intramurals; "Laughter." MARY ELLEN NEWMAN: Ellwaad City; Elementary; Theta Sigma Upsilan, Vice-Pres. 3; Newman Club; PENN, Editar 3; Indiana Student Writes; Student Caunail; Elementary Club; YWCA; "Laughter." WILLIAM EDWARD NOEL: Derry; Business; Phi Alpha Zeta; Winter Sparts Club; J.C.C.; Basketball; Faatball; Men's Varsity "I"; Swimming; Intramurals; Life Saving; "Laughter." WILLIAM H. NORMAN: Partage; Secandary; Alpha Omega Gamma, Pres. 3; Phi Sigma Pi; Lutheran Student Assaciatian; Secandary Club; Science Club; Winter Sparts Club; I.R.C. JOAN NORRIS: Williamsburg; Elementary; Zeta Tau Alpha; Elementary Club; Winter Sports Club; YWCA; Girls' Charus; Intramurals; Swing Out; "Laughter." CARL P. OAKES: Clymer; Secandary; Sigma Tau Gamma; Secandary Club; Science Club; Rifle Club. RUTH ANN OAKFORD: Haverfard; Art; Alpha Sigma Tau; Art Club; Winter Sports Club; YWCA; Intramurals; Masquers; "Laughter." PATRICIA MAE ODELL: York; Business; Pi Omega Pi; Juniar Chamber af Cammerce; YWCA; Women's Varsity "I," Treas. 3; Intramurals. SHIRLEY M. ORT: Bellwood; Elementary; Pi Kappa Sigma; Methadist Club; Elementary Club, Vice-Pres. 3, 4; Winter Sparts Club; YWCA; Intramurals; "Laughter"; W.C.A. caunail 3, 4. CATHERINE PALEY: Red Lian; Hame Ecanamics; Presbyterian Club; Hame Ecanamics Club; Winter Sparts Club; YWCA; Intramurals. JOHN R. PANCELLA: Dunbar; Secandary; Phi Alpha Zeta; Newman Club; PENN; Secandary Club; Science Club; Winter Sparts Club; Intramurals; "Laughter"; "State of the Union." LORETTA PASTORE: New Castle; Business; Pi Omega Pi; Winter Sports Club; J.C.C.; Girls' Chorus; Wamen's Varsity "I"; Intramurals; Life Saving. BARBARA HOPKINS PATCH: Jeannette; Home Ecanamics; Kappa Omicran Phi; Pi Kappa Sigma; Methadist Club; Home Ecanamics Club; Winter Sports Club; YWCA. MARY LOU PATTON: Ridgway; Music; Sigma Kappa; Lutheran Student Assaciatian; Music Educators Club; Winter Sparts Club; Madern Dance Club; YWCA; Callege Chair; Girls' Charus; "Laughter." LUCAS PAVLOVICH: Slickville; Elementary; Delta Sigma Nu, Vice-Pres. 3; Newman Club; Elementary Club; Science Club; Intramurals. JAMES R. PEACH: Jeannette; Business; Phi Alpha Zeta; Winter Sports Club; Juniar Chamber af Cammerce; Saccer; Intramurals. ELSIE HILL PEER: Indiana; Elementary; Lutheran Student Assaciatian; Elementary Club; I.R.C.; YWCA; Girls' Rifle Club. JEAN MARIE PERON: Beaverdale; Elementary; Theta Sigma Upsilan; Newman Club; Elementary Club, Caunail Member 3, 4; Winter Sports Club; Intramurals. ELIZABETH ANNE PETERS: Eldred; Elementary; PENN; Elementary Club; Winter Sparts Club; YWCA; Girls' Chorus; Intramurals. JOANNE PETERSON: Scattdale; Elementary; Sigma Sigma Sigma; Lutheran Student Assaciatian; PENN; Religiaus Life Committee; Elementary Club; YWCA; Girls' Chorus; Intramurals; "Swing Out"; Masquers; "Laughter." MARSHALL J. POLICICCHIO: Baswell; Secandary; Sigma Phi Epsilan; Newman Club; Secandary Club; Men's Varsity "I"; Wrestling; Intramurals. MARLENE ALICE POORBAUGH: Somerset; Elementary; Kappa Delta Pi; Delta Sigma Epsilan, Pres. 3; Elementary Club; Winter Sparts Club; YWCA; Intramurals; "Swing Out"; Masquers; "Laughter." DAVID D. PORINCHAK: Johnstawn; Art; Delta Phi Delta; Phi Alpha Zeta; Newman Club; OAK; Art Club; Winter Sports Club; "Laughter." ROBERTA PRITCHARD: Monaca; Elementary; Phi Mu; Methadist Club; Elementary Club; Winter Sparts Club; YWCA; Intramurals; "Laughter." CAROLE ANN PROTZELLER: Spangler; Music; Beta Sigma Omicron; Erskine Club; Music Educatars Club; Winter Sparts Club; YWCA; Symphanic Band; College Choir; Girls' Charus; Intramurals; "Laughter." GRACE E. RANEY: New Castle; Music; PENN; Indiana Student Writes; Music Educatars Club; Winter Sports Club; YWCA; Symphanic Band; Orchestra; Mixed Chorus; Girls' Chorus. JEAN DOLORES RAYBUCK: Punxsutawney; Business; Theta Sigma Upsilan, Treas. 3; Newman Club; Winter Sparts Club; J.C.C.; Intramurals; "Laughter." ELSIE LOUISE REA. Crafton; Elementary; Delta Sigma Epsilan; Lutheran Student Assaciatian; PENN; Elementary Club; Winter Sports Club; YWCA; Intramurals; "Laughter"; Cheerleader. MARGARET ANN REED: New Kensingtan; Art; Beta Sigma Omicron; Lutheran Student Assaciatian; Religiaus Life Committee; Art Club; Winter Sports Club; YWCA; Intramurals; "Laughter." JAMES RICHARD REID: Oil City; Music; Sigma Tau Gamma; Music Educatars Club; Symphonic Band; Marching Band; Orchestra; College Chair; Men's Chorus; Mellawmen; Intramurals; "Swing Out," Stagecrew. LOIS JEAN REID: Punxsutawney; Art; Beta Sigma Omicron, Pres. 3; OAK; PENN; Cultural Life Committee; Art Club; Winter Sports Club; YWCA; Intramurals. MARY LOU REISER: Hallidaysburg; Secandary; Delta Zeta, Sec. 4; Newman Club; Indiana Student Writes; Secandary Club; I.R.C., Sec. 4. BARBARA LUCILLE ROBERTSON: Faxburg; Business; Kappa Delta Pi, Vice-Pres. 4; Pi Omega Pi; Pi Kappa Sigma, Sec. 3; Canterbury Club; J.C.C.; I.C.G.; YWCA; Life Saving. DONALD RORABAUGH: Canemaugh; Secandary; Secandary Club; Science Club; Intramurals. PALMA C. ROSE: Pittsburgh; Elementary; Lutheran Student Assaciatian; PENN; Religiaus Life Committee; C.C.F.; Elementary Club; Winter Sports Club; Madern Dance Club; YWCA; Girls' Charus. MORRIS A. ROSENTHAL: Blairsville; Elementary; Delta Sigma Nu; Indiana Student Writes; Elementary Club; Masquers; "Green Valley"; "Dr. Faustus." JO-ANN LORRAINE ROWE: Indiana; Secandary; Beta Sigma Chi, Treas. 2; Secandary Club; YWCA; Intramurals. ARMENA LORETTA RUKAVINA: New Kensingtan; Hame Ecanamics; Phi Mu; Newman Club; Hame Ecanamics Club; Winter Sparts Club; "Laughter." RONALD W. RUSSELL: Nanty-Glo; Elementary; Sigma Tau Gamma; Newman Club; Elementary Club; Winter Sparts Club; Baseball; Faatball; Men's Varsity "I"; Intramurals; "Laughter." FRANCIS THOMAS RYAN: Altoona; Art; Delta Sigma Chi; Newman Club; Art Club; Intramurals. CHESTER SAMSON: Franklin; Music; Phi Alpha Zeta; Music Educatars Club; Winter Sports Club; Symphanic Band; Marching Band; Orchestra; College Chair; Men's Chorus; "Laughter"; "Dawn in the Valley." GLENN M. SANNER: Armagh; Secandary; Delta Sigma Nu, Pres. 4; Secandary Club; Photagraphy Club; Winter Sports Club; Baseball; Faatball; Men's Varsity "I"; Intramurals; "Laughter." JOSEPH R. SANTELLA: Altoona; Business; Phi Alpha Zeta; Newman Club, Vice-Pres. 3; PENN; Winter Sports Club; J.C.C.; Marching Band; Intramurals; "Laughter." ROSE MARIE SANTUCCI: Windber; Business; Newman Club; Winter Sports Club; Juniar Chamber af Cammerce. ROBERT L. SCALPELLO: Arnold; Secandary; Alpha Omega Gamma; Sigma Tau Gamma, Sec. 3; OAK; PENN; Secandary Club, Pres. 4; Men's Chorus; Tennis; Men's Varsity "I"; Intramurals; "Laughter"; Indiana's "Indian." DOLORES SCHELLHAMMER: Johnstawn; Elementary; Sigma

Sigma Sigma; Newman Club; Elementary Club; YWCA. BARBARA J. SCHLEMMER: Brackway; Elementary; Kappa Delta Pi; Newman Club; Elementary Club; Winter Sports Club; Girls' Chorus. JANEANNE SCHNELL: Indiana; Home Economics; Kappa Delta Pi; Kappa Omicron Phi; Alpha Sigma Alpha; L.S.A.; CUE, Editor 3; Student Council, Pres. 4; Home Economics Club; Intramurals; "Laughter." SHELLY A. SCHRECONGOST: Punxsutawney; Home Economics; Methodist Club; Home Economics Club; YWCA. JOHN FREMONT SCOTT: Pittsburgh; Music; Delta Sigma Nu; Music Educators Club; College Choir; Men's Chorus; "Down in the Valley"; Intercollegiate Choir 3. NELLO ESESTINI: Arnold; Music; Symphonic Band; Orchestra; College Choir; Mixed Chorus; Men's Chorus; Mellowmen. FRANK EARL SHAFFER: Indiana; Art; Sigma Phi Epsilon; Art Club; Football; Men's Varsity "I," Pres. 3; Intramurals; "Laughter." ROBERT W. SHAFFER: Indiana; Business; Gamma Rho Tau, Treas. 4; Methodist Club; Junior Chamber of Commerce; I.C.G.; YMCA. GEORGE SHAHEEN: Arnold; Secondary; Sigma Phi Epsilon; Secondary Club; Intramurals. PATRICIA ANN SHIVELEY: Beaver; Elementary; Sigma Kappa; Lutheran Student Association; Elementary Club; Photography Club; Winter Sports Club; YWCA; Girls' Chorus; "Laughter." GEORGE SIMCINA: Duquesne; Secondary; Delta Sigma Chi, Pres. 3; Secondary Club; Science Club; Winter Sports Club; Intramurals. JOAN P. SIMMONS: Indiana; Secondary; Sigma Alpha Eta; Sigma Sigma Sigma; Newman Club; Secondary Club; English and Speech Club. EDWARD ROY SIMS: Oil City; Music; Phi Alpha Zeta; Music Educators Club; Modern Dance Club; Symphonic Band; Orchestra; College Choir; Mixed Chorus; Men's Chorus; "Laughter." STEPHEN SEYMOUR SINGEL: Canemaugh; Music; Sigma Tau Gamma; Music Educators Club; Symphonic Band; Marching Band; College Choir; Mixed Chorus; Men's Chorus; Mellowmen; "Laughter." NORMAN JAY SMITH: Indiana; Secondary; Alpha Omega Gamma; Sigma Tau Gamma; Science Club; Baseball; Men's Varsity "I"; "Laughter." M. SYVILLA SMITH: Greenville; Home Economics; Zeta Tau Alpha, Sec. 2, 3; Lutheran Student Association; Home Economics Club; Winter Sports Club; I.C.G.; YWCA; "Laughter." HELEN SNYDER: Bentleyville; Home Economics; Kappa Omicron Phi; Home Economics Club; Winter Sports Club; YWCA; Girls' Chorus. JEAN A. SNYDER: Cumberland, Maryland; Music; Canterbury Club; Music Educators Club; Winter Sports Club; Modern Dance Club; YWCA; Girls' Chorus; Intramurals. PATRICIA DAWN SNYDER: Vandergrift; Music; Zeta Tau Alpha; Music Educators Club; Winter Sports Club; Modern Dance Club; YWCA; Symphonic Band; College Choir; "Swing Out"; Masquers; "Laughter." PATRICIA LUCILLE SOBECK: Blairsville; Elementary; Sigma Kappa; Newman Club; Elementary Club; YWCA; "Laughter." GEORGE M. SOKOLOVICH: Latrobe; Secondary; Sigma Phi Epsilon; Secondary Club; Football; Men's Varsity "I," Vice-Pres. 3; Intramurals; "Laughter." RUTH EILEEN SOKOLOVICH: Beaver Falls; Elementary; Sigma Sigma Sigma; Methodist Club; Elementary Club; Winter Sports Club; YWCA; Girls' Chorus; Intramurals; "Laughter." EDWARD LEO SOLOSKI: Kittanning; Business; Gamma Rho Tau; Junior Chamber of Commerce. JAMES P. SPODNIK: Portage; Secondary; Sigma Tau Gamma; Newman Club; Secondary Club; Science Club; Winter Sports Club; I.C.G., Vice-Pres. 4; Marching Band; Intramurals; "Laughter." JOANN NELLE SPORY: Davidsville; Music; Music Educators Club; Winter Sports Club; YWCA; Symphonic Band; Mixed Chorus; Girls' Chorus; "Down in the Valley." BARBARA STANIER: Pittsburgh; Elementary; Kappa Delta Pi; Zeta Tau Alpha; Elementary Club; Treas. 3; Winter Sports Club; YWCA; Intramurals; "Laughter." WILLIAM C. STORMER: Ebensburg; Business; Gamma Rho Tau; Pi Omega Pi, Vice-Pres. 4; Delta Sigma Phi; Junior Chamber of Commerce; YMCA. ZOANN STOUGHTON: Butler; Music; Alpha Sigma Alpha; Lutheran Student Association; Music Educators Club; Winter Sports Club; String Orchestra; Orchestra; College Choir; Girls' Chorus. FRANK O. STRAHL: Duquesne; Secondary; Alpha Omega Gamma, Vice-Pres. 4; Delta Sigma Chi, Pres. 3; Secondary Club; Winter Sports Club; College Choir; "Laughter." BARBARA ARLENE STRANFORD: Oil City; Secondary; Phi Mu; Methodist Club; Secondary Club; Science Club; Winter Sports Club; YWCA; Symphonic Band; Orchestra; "Laughter." JOHN C. SWAUGER: Beaver; Business; Phi Alpha Zeta, Treas. 3; Presbyterian Club; Student Council; Winter Sports Club; J.C.C.; Men's Chorus; Baseball; Basketball; Men's Varsity "I"; "Laughter." SHIRLEY THIEROFF: Pittsburgh; Elementary; Newman Club; Elementary Club; Winter Sports Club; YWCA; Intramurals. NORMA JOANNE THOMAS: Canemaugh; Music; Music Educators Club; Modern Dance Club; Symphonic Band; College Choir; Girls' Chorus; "Down in the Valley." SHIRLEY DORENE THOMAS: Home; Elementary; Lutheran Student Association; Non-Resident Women's League. ANNE THOMPSON (SINCLAIR): Havertown; Elementary; Kappa Delta Pi; Alpha Sigma Tau; Student Council; Elementary Club; Winter Sports Club; YWCA; Orchestra; Mellowmen; "Laughter"; W.C.A., Pres. 3. RICHARD P. THOMPSON: Brackenridge; Music; Sigma Tau Gamma; Lutheran Student Association; Music Educators Club; Symphonic Band; Marching Band, Pres. 4; Orchestra; College Choir; Mellowmen; Baseball; "Laughter." A. DAVID THOMSON: Clearfield; Secondary; Presbyterian Club; Secondary Club; I.R.C.; Football; Men's Varsity "I"; Intramurals. JOHN MILTON TOMAN: Leechburg; Secondary; Kappa Delta Pi; Sigma Alpha Eta; Newman Club; Secondary Club; English and Speech Club; Modern Dance Club; I.R.C.; Orchestra; Men's Chorus; "Dr. Faustus." CECIL TRANQUILL: Avella; Business; Gamma Rho Tau, Treas. 3; Pi Omega Pi; Sigma Tau Gamma; Newman Club; Photography Club; J.C.C.; YMCA; Men's Varsity "I"; Wrestling; Intramurals; "Laughter." SHIRLEY ANN ULLOM: Arlington, Virginia; Elementary; Pi Kappa Sigma; Lutheran Student Association; OAK; Elementary Club; English and Speech Club; YWCA; Girls' Chorus; Intramurals; "Laughter." FRANK M. VAIRO: New Kensington; Elementary; Sigma Tau Gamma; Newman Club; Elementary Club; Symphonic Band; Marching Band; Orchestra; College Chair; Mixed Chorus; Men's Chorus; "Street Scene." EUGENE A. VALETTI: Jeannette; Business; Alpha Omega Gamma, Treas. 4; Delta Sigma Nu; Newman Club; Junior Chamber of Commerce; Intramurals. JOHN WILLIAM VASSEL: Greensburg; Secondary; Delta Sigma Chi, Treas. 2; Secondary Club; Science Club; Photography Club. JOYCE VOGAN: Sandy Lake; Music; Theta Sigma Upsilon; Methodist Club; Music Educators Club; YWCA; Orchestra; Mixed Chorus; Girls' Chorus; Intramurals; "Swing Out"; Masquers; "Laughter"; "State of the Union." CHARLOTTE ANNE WAITE: Hollidaysburg; Elementary; Alpha Sigma Alpha, Sec. 2; Lutheran Student Association; Elementary Club; Winter Sports Club; YWCA; Intramurals; "Laughter." EUNICE WALKER: Marion Center; Elementary; Zeta Tau Alpha; PENN; Elementary Club; Winter Sports Club; YWCA; Girls' Chorus; "Laughter"; Panhellenic Council, Vice-Pres. 3, Pres. 4. MARIAN LOIS WALLACE: New Florence; Elementary; Delta Sigma Epsilon, Vice-Pres. 3; Erskine Club; Elementary Club; YWCA; Intramurals; "Laughter." MARILYN WARD: Brentwood; Art; Delta Phi Delta, Treas. 3; Zeta Tau Alpha; OAK; Campus Christian Fellowship; Art Club; Winter Sports Club; YWCA; Intramurals; "Laughter." JUNE WATERHOUSE: Carry; Home Economics; Kappa Omicron Phi; Methodist Club; Home Economics Club; YWCA. LEE J. WATSON, JR.: Altoona; Elementary; Sigma Tau Gamma; Methodist Club; C.C.F.; Elementary Club; Winter Sports Club; I.C.G.; YMCA; Men's Chorus; "Swing Out"; "Laughter." OLIVE MARIE WATSON: Clymer; Elementary; Elementary Club; Winter Sports Club; YWCA; Non-Residents Women's League. MARY JANE WEBBER: California; Home Economics; Sigma Kappa; Home Economics Club; YWCA; "Laughter." JOANN E. WEHLER: Littlestown; Art; Delta Phi Delta, Vice-Pres. 4; Alpha Sigma Alpha, Vice-Pres. 3; OAK; Religious Life Committee; Art Club, Sec. 3; Winter Sports Club; YWCA; Intramurals; "Laughter." MYRTLE WELLER: Johnstown; Home Economics; Alpha Sigma Alpha; Home Economics Club; Winter Sports Club; YWCA; Intramurals; "Laughter." JEAN WERNITZ: Indiana; Art; Alpha Sigma Alpha; Presbyterian Club; Cultural Life Committee; Art Club; Winter Sports Club; Intramurals; Girls' Rifle Club; "Laughter." CHARLES MELVIN WILLIAMS: Blairsville; Elementary; Delta Sigma Nu; Elementary Club; Winter Sports Club; YMCA. KENNETH D. WILLIAMS: Cressan; Secondary; Baseball; Basketball; Men's Varsity "I." BARBARA J. WILSON: Pittsburgh; Elementary; Delta Sigma Epsilon; Lutheran Student Association; PENN; Elementary Club; Winter Sports Club; YWCA; Intramurals; "Laughter." MARILYN WOLFE: Leechburg; Music; Kappa Delta Pi; Zeta Tau Alpha; Lutheran Student Association; Music Educators Club; Modern Dance Club; Symphonic Band; College Choir; Girls' Chorus; "Laughter." JOANNE MITCHELL WOOD: McKeesport; Elementary; Kappa Delta Pi, Pres. 4; Theta Sigma Upsilon, Pres. 3; PENN; Elementary Club; Winter Sports Club; YWCA; "Laughter"; "Night Must Fall"; "Lady Killers." SHIRLEY JEAN SMITH WOLLCUTT: Butler; Business; Pi Omega Pi; Religious Life Committee; C.C.F.; Winter Sports Club; J.C.C.; YWCA; Intramurals. ROBERT DAVID ZACUR: Indiana; Secondary; Kappa Delta Pi; Secondary Club; Science Club; I.R.C. EILEEN HARRIS ZADAI: Carrolltown; Secondary; Phi Delta Pi; YWCA. CAROLYN FRANCES ZORETICH: North Braddock; Secondary; Methodist Club; Secondary Club; Winter Sports Club; I.C.G.; Women's Varsity "I," Pres. 3. RICHARD ZORTMAN: York; Secondary; Phi Alpha Zeta; Secondary Club; Science Club; Marching Band.

personalized index

This index has been compiled from the classification list from first semester, 1952-53. The names of students who do not appear in the OAK are included, in order to provide a class directory.

SENIORS

ART

Comfort, Camille M. 27, 122, 173
Davis, John H.
Dick, James M. 28, 101, 131, 174
Doyle, James R. 28, 131, 174
Dunkle, Annette 28, 101, 128, 129, 174
Frere, Renee J. 29, 126, 174
Fritz, Madalyn M. 29, 101, 128, 174
Gardner, Rosemary 121, 120
Hallman, Mildred J. 31, 108, 109, 174
Hawxhurst, Wayne
Hays, Grace M. 32, 122, 174
Hornyak, Jesse A. 32, 63, 101, 103, 139, 175
Hosack, Lola E. 32, 120, 175
Johnson, Jean M. 33, 101, 128, 175
Kellerman, Carole E. 34, 101, 108, 109, 175
Lehnert, Thompson G. 35, 139, 140, 141, 175
Mauk, Vernon C. 37, 63, 139, 175
Oakford, Ruth A. 38, 110, 176
Porinchak, David 39, 139, 140, 176
Reed, Margaret A. 40, 112, 176
Reid, Lois J. 40, 112, 176
Romer, Nancy H.
Ryan, Francis T. 40, 176
Shaffer, Frank E. 41, 142, 176
Ward, Marilyn 45, 101, 128, 177
Wehler, Joann E. 46, 101, 108, 109, 177
Wernitz, Jean A. 46, 108, 177

BUSINESS

Abraham, Diana V. 24, 105, 173
Adornato, Carmela K. 24, 105, 122, 173
Baltzer, Charles 24, 145, 173
Blackburn, Clara J. 24, 173
Blehar, William 24, 142, 173
Branish, Edward G. 25, 142
Brant, Ethelyn M. 25, 124, 125, 173
Calabrese, Mary T. 26, 124, 125, 173
Campbell, Glenn C. 26, 102, 105, 173
Clay, Edward S. 27, 102, 105, 142, 144
Conroth, Kenneth 27, 173
Doverspike, James E. 28, 102, 136, 137, 138, 174
Eagley, Margaret E. 28, 67, 118
Engelhardt, Shirley M. 29, 108, 174
Ficca, Anthony 29, 105, 174
Fiorino, John J. 29, 102, 174
Foust, Patricia M. 29, 105, 124, 174
Garnic, Jacqueline 30, 105, 108, 174
Garrity, James 30, 102, 105, 174
Gasper, George 30, 105
George, Robert A. 30, 142, 144
Gibson, Harry A.
Good, James A. 30
Hager, Shirley A. 31, 105, 124, 125, 174
Jackson, Donna L. 175
Jones, Clifford E. 33, 102, 145, 146, 175
Kennedy, Charles R. 34, 105, 175
Kircher, William R. 34, 105, 142, 144
Knoll, Lois V. 35, 103, 105, 175
Krich, Janet H. 33, 120, 175
Krich, Walter C. 35, 102, 175
Krotzer, James 35, 102, 175
Makowski, Raymond F. 36, 102, 105, 136, 138, 175
Massaglia, Carlo 36, 102, 105, 136, 175
Meanor, John E. 175
Miller, Clarence W. 37, 102, 145, 146, 175
Motto, Leonard E. 37, 102, 105, 136, 176
Myers, Shirley M. 38, 103, 105, 176
Neikam, Geraldine L. 38, 108, 176
Noel, William E. 38, 139, 176
Odell, Patricia 38, 105, 176
Peach, James R. 38, 176
Perpich, Helen E.
Raybuck, Jean 39, 126, 176
Robertson, Barbara L. 40, 103, 105, 120, 121, 176
Santella, Joseph R. 40, 139, 140, 176
Santucci, Rose M. 40, 176
Shaffer, Robert 41, 102, 176
Stampler, Francis W. 43, 145, 146
Stormer, William C. 43, 102, 177
Swauger, John C. 43, 177
Tranquill, Cecil J. 44, 102, 105, 145, 146, 147, 177
Valetti, Eugene A. 44, 100, 177, 136
Woolcutt, Shirley J. 47, 105, 177
Zilcosky, Doris L. 47, 105, 118

ELEMENTARY

Agnew, Esther H. 24, 103, 173
Agnew, Robert J. 24, 173
Barr, Helen A. 24, 128, 129, 173
Betts, Fredrick G. 24, 146, 173
Blackham, Dolores J. 24, 114, 115, 173
Burgh, Irene T. 25, 110, 111, 173
Burr, Betty R. 26, 173
Caples, Nancy J. 26, 122, 173
Cappella, Gilda M. 26, 114, 115, 173
Costello, Gilda M. 26, 124, 125, 173
Ceh, Earl S. 26, 142, 143, 173
Clawson, Edward C. 27, 145
Cushing, Shirley J. 27, 173
Daniels, Lois J. 27, 114, 173
Davies, Shirley A. 27, 103, 108, 109, 173
Demchak, Marianne 28, 103, 120, 173
Dickie, Anita R.
Dively, Peggy L. 28, 116, 117, 174
Duncan, Joanne M. 28, 174
Everard, Mary J. 29, 122, 174
Everly, Joan M. 29, 120, 174
Farrell, Mary E. 29, 122, 174
Felton, Paul
Fish, Mardelle E.
Fuhrmann, Robert P. 30, 61, 63, 136, 174, 68
Gall, Vivian P. 30, 174
Garrity, Marianne L. 30, 114, 115, 174
Ghrist, Mary C. 30, 126
Gilkey, Lila J. 30
Gordon, Marilyn F. 30, 124
Groves, Hazel J. 31, 116
Jordan, Dorothy G. 31, 110, 175
Guella, Roger V. 31, 145, 147, 174
Hamburg, Barbara J. 31, 126, 174
Hanzel, Eileen T. 32, 124, 125, 174
Heddens, Barbara A. 32, 124, 125, 174
Helm, Francis H. 32, 174
Hill, Eva J. 32, 126, 174
Haymann, Eleanor J. 33, 175, 64
Ide, Jean C. 33, 126, 175
Jackson, Patricia A. 33, 116, 175
Jakovac, Dorothy M. 33, 112, 175
Jancar, Frances 33, 124, 125, 175
Johnson, Esther 33, 175, 64
Kissinger, Elizabeth A. 34, 103, 120, 121, 175
Kline, Mary L. 34, 107, 175
Klingensmith, Ruth G. 34, 103, 122, 175
Kracht, Margaret H. 35, 121, 175
Kuhns, Jack 35, 175
Langnecker, Janet H. 35, 110, 175
Loucks, Marilyn J. 35, 124, 125, 175
Madden, Helen M. 36, 116, 175
Mattys, Faith M. 36, 103
Mahalick, Mrs. Agnes 37, 175
Miller, Marilyn 37, 63, 71, 124, 125, 175
Newman, Mary E. 38, 126, 176
Norris, Lois J. 38, 128, 129, 176
Ort, Shirley M. 38, 120, 176
Pavlovich, Lucas 38, 176, 136
Peer, Elsie H. 39, 176
Peron, Jean M. 39, 126, 176
Peters, Elizabeth A. 39, 176
Peterson, Caryl J. 39, 122, 176
Poorbaugh, Marlene A. 39, 103, 114, 176
Pritchard, Roberta J. 39, 118, 176
Rea, Elsie L. 39, 114, 176
Ritchey, Don L. 40
Rose, Palma C. 40, 176
Rosenthal, Morris A. 40, 136, 137, 138, 176
Russell, Ronald W. 40, 145, 176
Schellhammer, Dolores 41, 176
Schlemmer, Barbara J. 41, 103, 122, 176
Shively, Patricia A. 42, 124, 176
Sinclair, Anne T. 44, 58, 103, 110, 111, 177
Sobeck, Patricia L. 42, 124, 125, 177
Sokolovich, Ruth E. 43, 122, 177
Stanier, Barbara J. 43, 103, 129, 177
Tevis, Florence
Thieroff, Virginia S. 43, 177
Thomas, Shirley D. 43, 177
Tress, Gretchen
Ullom, Shirley A. 44, 120, 177
Vairo, Frank M. 44, 145, 177
Waite, Charlotte A. 45, 108, 109, 177
Walker, Eunice G. 45, 106, 128, 129, 177
Wallace, Marian L. 45, 114, 177
Watson, Lee J. 45, 145, 146, 177
Watson, Olive 46, 177
Williams, Charles M. 177
Wilson, Barbara J. 46, 116, 177
Wood, Joanne M. 47, 58, 103, 126, 177

HOME ECONOMICS

Bloom, Mildred 173
Bowman, Ruth A. 24, 108, 109, 173
Brannon, Shirley A. 25, 110, 173
Cagley, Norma J. 26, 103, 104, 126, 173
Caldwell, Elsie J. 26, 116, 173
Cameron, Betty P. 26, 173
DeMaria, Audrey J. 27, 58, 120, 173
Dennick, Shirley M. 28, 174
Doverspike, Esther V. 28, 104, 118, 119, 174
Elliott, Hazel L. 29, 104, 174
Firment, Mary A. 29, 104, 118, 174
Frank, Gloria J. 29, 116, 174
Gemmell, C. Grace 30
Griffith, A. Pauline 31
Haines, Jacqueline H. 31, 174
Hamilton, Betty L. 31, 108, 174
Hancherick, Agnes M. 32, 174
Hartley, Marilyn J.
Hays, Barbara A. 32, 104, 174
Headlee, Lois J. 32, 174
Henkel, Joan L. 32, 104, 174
Hill, Joan C. 32, 174
Hogue, Miriam L. 32, 104, 175
Johnson, Joan I. 33, 124, 125, 175
Leader, Marilyn K. 35, 103, 104, 175
Lukas, Norma T. 36, 116, 175
Luther, Carol A. 36, 103, 104, 175, 67
Martin, Shirley A. 36, 104, 175
Miller, Bertha L. 37, 104, 175
Miller, Ruth L. 37, 103, 104, 124, 125, 175, 67
Nagy, Dorothy L. 38, 124, 125
O'Neil, Helen E. 38, 124, 125
Paley, Catherine 38, 176
Potch, Barbara J. 38, 120, 176
Repine, Jane T. 107
Rukavina, Armena L. 40, 118, 176
Schnell, Joneanne 41, 56, 104, 108, 176
Schrecengost, Shelly A. 41, 176
Shutsa, Vivian H. 63
Smith, M. Syvilla 42, 128, 176
Waterhouse, June A. 45, 104, 177
Webber, Mary J. 46, 124, 125, 177
Weller, Myrtle 46, 108, 109, 177

MUSIC

Agnew, Eljeane R. 24, 173
Buhite, Mona L. 25, 173
Bunt, Joseph 25, 173, 141
Cornelius, Daryl M. 27, 145, 146, 173
Corvin, Ann C. 27, 173
Coughenour, Robert 27, 142, 173
Cummings, Glenn F. 27, 145, 146, 173
Duris, Richard M. 28, 103, 131, 132, 174, 65

Emrick, Laura J. 29, 103, 116, 174
Fleshman M. Douglas 141
Friedline, Karl W. 29, 139, 140, 141, 174
Fuhrer, Mary L. 30, 174
Gould, Kenneth R. 30, 64
Grafton, Mary P. 31
Guest, Ralph J. 31, 73, 146, 174
Hoehler, Dorothy M. 32, 174
Iams, Dorothy M. 112
Karolchik, Michael 175
King, Wilbert A. 34, 73, 74, 75, 175
Kolak, William J. 35, 139, 141, 175
Lamendola, Samuel C. 35, 139, 175
Latshaw, Esther J. 35, 108, 175, 67
Lauffer, James H. 35, 146, 175
Lewis, Gwendolyn F. 35, 103, 120, 175
Litzinger, Harman A. 35, 175
McElfresh, Clair T. 36, 145, 175
Martin, Ivan J. 36
Mikewell, Marian L. 37, 175
Miller, Laura E. 37, 175
Miller, Samuel D. 37, 175
Mish, Stanley J. 175
Moore, Anna L. 37, 112, 113, 176
Munson, Frank 37, 142, 176
Patton, Mary L. 38, 124, 125, 176
Pietra, Charles A.
Pratzeller, Carole A. 39, 112, 176
Raney, Grace E. 39, 108, 176
Reid, James Richard 40, 145, 146, 176
Roberts, Mary Ellen
Samson, Chester F. 40, 139, 176
Scott, John 41, 136, 176
Sestini, Nella E. 41, 176
Sims, Edward R. 42, 176
Singel, Stephen S. 176
Snyder, Jean A. 42, 176, 177
Snyder, Patricia D. 42, 128
Sollinger, Charles E. 43
Spory, Joann N. 43, 177
Staughton, Zoann E. 43, 108, 177
Thomas, Norma J. 43, 177
Thompson, Richard P. 44, 73, 145, 147, 177
Vogan, Joyce M. 45, 177
Wolfe, Marilyn R. 46, 103, 128, 129, 177

SECONDARY

Afaneska, Max 24, 100, 142, 173
Antanaitis, Robert J. 24, 72, 173
Bish, Lois E. 24, 173
Black, James E. 24, 142, 173
Brattan, Raymond F. 25, 103, 173
Brown, Willard V. 25, 136, 138, 173, 67, 137
Bruce, David W. 25, 173
Brust, James S. 25, 173
Bufalini Robert S. 25, 140, 173
Christie, Thomas C. 26
Coleman, Richard C. 27, 173
Conley, John J. 27, 142, 173, 69, 78, 79
Creps, James 27, 61, 173
Cugini, John C. 27, 142, 144, 173
Del Greco, Marshall 146, 69
Durst, Donna M. 28, 174
Elden, Dolores M. 29, 103, 174
Enck, Vance C. 29, 174, 67
Farrar, William W. 29, 100, 139, 140, 141
Feist, Leonard Robert
Fetterman, Dean P.
Filcik, Jules P. 29, 145, 174, 58
Funk, Georgie A. 30, 128, 129, 174, 70
Geibel, Mrs. Jane
George, Earl 30, 142, 143
Good, Melda 30, 72
Gurski, Chester
Heiges, Richard F. 32, 174
Hensel, Robert D. 32, 139, 174
Hershberger, James K.
Hickey, Daniel 32, 136, 138, 174, 71
Hallen, Betty L. 32, 103, 112, 175, 70
Johnson, David L. 145
Jordan, Robert P. 33, 142, 175
Jordon, William 34, 142, 175
Karns, William 34, 175
Keefer, Neal T. 34, 136, 175
Kissinger, Margaret J. 34, 116, 175
Knarr, Clyde M. 34, 131, 133, 175, 71, 68
Kummer, Betty A. 35, 103, 126, 175
Lettie, Gerald C. 36
Lucas, Mary 35, 124, 125, 175
McKelvey, James G. 36
McKenna, James F. 36, 100, 142, 143, 175
Miller, Robert G. 37, 145, 146, 175
Mills, Edward D. 37, 175
Mizikar, Mary A. 37, 116, 175
Mohr, George R. 37, 136, 176
Moore, Eugene H. 37, 61, 145, 146, 176
Myers, Patricia E. 37, 118, 176
Myers, Russell
Norman, William H. 176
Oakes, Carl P. 38, 176
Pancella, John R. 38, 139, 140, 141, 176
Policicchio, Marshall J. 39, 142, 176
Reiser, Marie L. 40, 116, 176
Rorabaugh, Donald D. 40, 176
Rowe, Jo-Ann L. 40, 116, 176
Sabota, William F. 40, 100, 142, 143
Sanner, Glenn M. 40, 136, 137, 176
Scalpella, Robert L. 41, 100, 108, 145, 146, 176
Shaheen, George E. 42, 142, 143, 144, 176
Simcina, George 42, 131, 132, 133, 176
Simmons, Joan P. 42, 122, 176
Smith, Norman 42, 100, 145, 176
Saber, Barbara J. 43, 72, 110
Spodnik, James P. 43, 70, 145, 147, 177
Strahl, Frank O. 43, 100, 131, 177
Stranford, Barbara A. 43, 118, 177
Strank, Anthony P.
Thomson, Alvin D. 44, 177
Toman, John Milton 44, 71, 103, 177
Trastle, Herbert G. 133
Vassel, John W. 44, 131, 177
Warner, Paul B. 45, 100, 139, 141
Williams, Kenneth D. 177
Wolfe, Richard 100
Yewcic, Stephen
Zacur, Robert D. 47, 103, 177
Zadai, Mrs. Eileen 47, 177
Zoretich, Carolyn F. 47, 177
Zartman, Richard E. 47, 139, 177

JUNIORS

ART

Allen, Katrina R. 66
Bauer, Claramae 48, 126, 127, 101
Bennett, Karlin 48, 63, 59
Conner, Barbara J. 48, 63, 110, 111, 140
Curry, Jane L. 48, 62, 63
Edwards, William 140, 141
Erickson, Paul G.
Fassler, Norma
Galla, John E.
Garland, Franklin P. 70, 138
Gregor, Daniel J. 48, 132
Hamilton, Robert W. 147
Johnston, Barbara R. 48
Lenzi, Anthony F. 63, 143, 144
Leska, Charles I.
McGeary, Clyde M. 48, 63
Mellon, Beverly J. 48, 114, 115
Nelson, Gladys M. 48, 111
Neurath, Patricia A. 48, 116, 117
Nordsiek, Marjory A. 48, 63, 115
Oakley, Vada M.
Pasternak, William 48, 63, 68, 101
Rexrode, Emma S. 48, 107
Rice, Marilyn A. 128, 129, 101
Pathhaar, Lois J. 48, 101
Speidel, Roger 63
Stager, Leonard P. 63
Switzer, Annabel 63, 129
Taylor, Blair E. 48, 132, 67
Thompson, Robin 48
Trunick, Thelma E. 111
Tuttle, HelenV.
Vitale, Richard E. 48, 133
Yickley, Twyla L. 48

BUSINESS

Baginski, Irene 111
Cecchetti, Eugene C. 48, 140, 141
Danielson, Harry A. 48, 105
DeBlase, Joseph L. 144
Flint, Charles B. 48, 147
Greenina, Ada D.
Henry, Grover C.
Johnston, Margaret M. 175
Kapsa, Richard S. 144
Leane, John N.
Mellett, William L.
Moore, Hugh F. 48, 147
Pastore, Loretta O. 38, 105, 176
Plymire, Boyd G. 48, 62, 63, 140, 141
Roadarmel, Harold L.
Scheeren, Sally J. 58, 121
Semyan, Joseph
Smrek, Steven
Solaski, Edward 43, 102, 177
Spencer, David Smith 48, 146, 147
Strang, Marjorie E. 48
Summerville, June E. 48, 126, 127
Zeali, Mary A. 58
Zang, Ella E. 48, 123

ELEMENTARY

Aldstadt, Sally J. 49, 125
Andersan, Juliet 49
Billow, Rheta S. 127
Bennett, Shirley A. 24, 114, 173
Bernarda, Rose A. 49, 111
Baak, Barbara L. 49, 120, 59, 66
Bosso, Mary T. 107
Baswell, Betty A. 127
Brown, Joseph P.
Brown, Mona J. 25, 173
Cassidy, Dolores M. 49, 58, 119
Conlon, Mary J. 49
Conn, Patricia A. 49, 107
Craig, Priscilla J. 49
Cummings, James W. 27, 173
DeWitt, Winifred K.
Ericksan, Constance J. 71, 129
Faux, Janette
Fish, Mona Dawn
Fox, Carol L. 49, 122, 123
Ganoe, Shirley A. 30, 174
Gardiner, Nancy J. 49, 120
Gendralies, Helen M. 49, 107
Hall, Martha A. 119
Hamill, Helen M. 108
Hammer, Mona M. 49
Hardick, Jo-Anne 61
Hitchens, Lois J.
Habaugh, Patricia 49
Haffman, Phyllis A. 49, 123, 58, 66
Hunter, Bernadette H. 49
Jennings, Shirley J. 49, 126, 127
Johnston, Betty A. 49
Jurella, Dolores A. 117
Kelly, Jane A. 49, 122, 123
Kestner, Patricia
Kuhl, Margaret A. 49, 122, 123
LeGaullan, Marie L.
Lingerfelter, Dorothy I.
Lunderstadt, Marilyn J. 49, 127
McGeary, Janete P. 125
McNulty, Madeline F.
Malick, Nadia D. 117
Marton, Nancy L. 49, 122, 123
Mazziotti, Barbara A. 49, 72, 108, 109
Miller, June J. 49
Nadolny, Ella M.
Nilles, Helen L.
Pantano, Marianne 49
Phillips, William R. 49
Praugh, Patricia A. 49
Repine, Winifred D.
Reynolds, Maxine A. 107
Shaner, Marjorie S. 49, 119
Skebeck, June
Skinkle, Sally J. 49
Snyder, Nancy E. 128, 129
Spires, JoAnn 49, 123
Swartz, Ruth E. 49, 123
Thompson, Margaret A. 49
Troxell, Ruth A. 109
Viggiani, Vivi-Ann C. 126, 127
Wagner, Phyllis I. 49
Walker, Marilyn J. 128
Wolfe, Martha J. 118, 119
Wright, Nancy A. 49, 111

HOME ECONOMICS

Baker, Florence M. 24, 173
Bash, Bernadine J. 49, 107
Bennett, Marietta P. 49
Bigenho, Lois E. 49

Bayce, Carol A. 49, 104, 127
Chuba, Mary M. 49, 117
Connelly, Carlene M. 49, 104, 122, 123
Cooper, Margaret A. 49, 68, 104
DellaVecchia, Eleanor A. 49, 69, 104, 116, 117
Dadson, Donna J. 49, 104
Dunegan, Gretchen M. 49
Galli, Gladys Y. 49, 123
Jones, Alice L. 49, 111
Kemp, Sylvia C. 49, 118, 119
McCabe, Phyllis M. 49, 106, 111
MacNeil, Nancy L. 36, 110
Malone, Sylvia A. 49, 104, 66
Marsh, Esther F. 49, 122, 123
Mihalyi, Eleanor I. 49, 63, 115
Millen, Anna J.
Miller, Janet L. 60, 61, 64, 68
Mills, Joan I. 49, 104
Nicholson, Mrs. Leah 49
Price, Mary A. 49, 104
Reed, Betty 49, 123
Reynolds, Joanne M. 49, 119
Riddell, Beverly T. 49, 104, 125
Snyder, Helen 42, 104, 176
Spires, Myrtle
Young, Helen L. 49, 126, 127

MUSIC

Appel, William C. 141
Biczko, John
Billings, Alene N. 49, 61, 125, 66
Bauch, Barbara L. 49, 119
Burr, Blodwen 129
Cagley, Mary E. 49, 61, 126, 127
Carter, Mary J. 120, 121
Chelgren, Carolyn M. 49, 73, 108, 109
Conn, Orville, S.
Johnson, Dale A. 49, 32, 133
Knavel, Luana M. 120, 121, 66
Leidy, JoAnne L. 49, 111
Macurdy, Richard D. 49, 132
Morgan, Jean A. 49
Patterson, Lawrence N. 49, 147
Potter, Janet L. 49, 108, 109
Scipione, Frank J.
Shaffer, Ruthanne 49, 127
Small, Marian J. 115
Smith, Andrew W. 49
Starks, Howard
Towns, Elvirs J. 49, 68, 119

SECONDARY

Anna, Thomas C.
Belli, Dan 143
Bellis, Robert G. 72, 134, 135, 67
Burtick, George 26, 173
Calhoun, Donald E. 67
Calterone, Mary A. 49, 59
Carroll, Robert H.
Castner, Elizabeth J. 49, 71, 120, 121
D'Attilio, Anthony 27, 100, 173
Flickinger, Richard E. 60, 61, 100, 146
Gearges, Robert A. 61
Gerhart, Robert E.
Gill, Chester F. 143
Glenn, Dwight W. 147
Goss, Gerald D. 146
Grigas, Nicholas W. 49, 144, 69
Hill, Rebecca 49, 129, 67
Himes, Todd I. 100
Hock, Robert C. 147
Kampert, William P. 133
Keller, Martin M.
Kritzer, Martha J.
McClintock, Coletta J. 49, 112, 113
McFarland, Albert L. 144
Majda, Eugene R.
Marcenelle, Mike
Nealer, Edward A. 100
Nickels, Harry E.
Ondrejack, Betty J. 69, 118, 119
Principe, James M. 147
Roger, Leora G. 57, 63
Schreiner, Georgeanne 49, 61, 112, 113
Sewak, Bernard 61, 144
Sokolovich, George 43, 142, 177
Stein, Charles H. 100
Terbot, Charles R. 137
Terpack, Michaelene A. 71, 72
Tishon, Barbara M.
Tremul, Joseph
Vorlage, Nancy T. 49, 72
Williams, Charles W.

SOPHOMORES

ART

Boss, Fred 50, 62, 63
Calley, Joseph H. 50, 63, 134, 135
Callaway, Harold 50, 63
Cook, Nick A. 69, 135
Diehl, Mary L. 50
James, Philip 50, 131, 132, 68
Jancula, Barbara E. 63, 110, 111
LaBute, Daniel L. 50, 141
Love, Roxanna L. 123
McKinney, Darothy H.
Marks, Glenn M. 135
Miller, Richard E. 50, 140, 141
Moore, Barry E. 50, 135
Sallade, Mary L. 50
Sasway, Joseph R.
Shatzberger, Samuel E.
Tucker, Anne R. 123
Williams, Sarah J. 57, 107
Zammikiel, John A. 50, 62, 63, 65, 140, 69

BUSINESS

Bartlett, Jane L. 50
Beck, Hugh S.
Bloom, Donald 141
Boyer, Robert E. 147
Brasco, Rosemarie C.
Branton, John J.
Calogero, Albert P. 63
Carver, Violet M. 50, 121
Chapman, Marjorie J. 50, 57, 118
Claypool, Donald G. 50
Coxey, Paul E. 50
Crissman, Harriet J.
DiLuigi, James P. 143, 144
Eisenbach, Dolores E. 48, 63
Emmonds, Patricia J.
Harding, Sylvia A. 108
Hasinger, Robert E.
Hicho, John 50, 134, 135
Huntley, William G.
Kerr, George E.
Kissinger, Donald H.
Kordistas, Mary 107
Korywchak, Frank
Kuhns, Lois J. 58, 66, 127
Kunkle, Barry F. 50, 140
Lama, Camille M. 50, 129
Louboch, Paul B.
Leonard, John E.
Lockard, Bernard W.
Lucas, Dolores
McCleary, Donna L.
McCarthy, Daniel
Malcolm, Raymond N.
Marsden, Betty A.
Maskas, Arlene M. 50
Miller, Evelyn J. 50
Nagy, John
Oakes, Norman L. 62, 63, 147
Obrack, James F. 50, 134, 135
Paustenbach, Norma C. 115
Petitto, Emma J.
Pezzona, John C. 131
Powell, Jacquelyn L. 129
Roger, Edward J. 135
Rising, Leonard G.
Sirko, Robert 50
Slotta, John
Smith, Enid L.
Smith, Fred E.
Smith, Vera M.
Sykes, Leatha R.
Theemler, Sara L. 48, 129
Trettel, John F.
Vintan, James N. 48
Ward, Beverly D. 61, 63, 66
Whittaker, Fred H.
Wiggins, Walter
Williams, Bruce H. 50, 141
Wissinger, Ruth G. 108, 109
Yanity, Christine 48
Zimmerman, Audrey A. 118

ELEMENTARY

Agnew, Mary J.
Ahlquist, Jane L.
Albright, Joyce R.
Angeline, Anita M.
Bajoras, Leona 129
Baker, Nancy J.
Ball, Donna J. 120, 121, 66
Barjuca, Mary 121
Bianca, Thelma L.
Blohm, Ruth M.
Blough, Nancy E.
Booth, William
Braeseker, Glenda 121, 66
Broeseker, Linda 61, 121, 66
Brown, Patricia A.
Burt, Eleanor A. 63, 126, 127
Bushyager, Marilyn J. 49, 113
Campbell, Ruth M.
Carlen, Theodora M.
Cieslinski, Renetta C. 123
Conlon, Rosemary A. 51, 118, 69
Corman, Jacob D. 51
Csech, Rita D. 49, 107
Cwik, Benice E. 51
DeFrancesco, Elaine 61
DiBiase, R. Ado 61, 63, 64, 69
Dick, Dolores J. 51
Dittmar, Roberta J. 53, 119
Doerr, Mabel M. 115
Domenick, Delores C. 49, 113
Edmiston, Betty J. 51
Eggleston, Barbara J. 51
Elliott, Nancy A. 121
Evans, Nancy A. 59, 109
Fair, Marie L.
Falger, Joseph D.
Fitzmaurice, Patricio 63, 119, 69
Gilham, Roy
Gold, Patricia L. 51, 107
Grant, Hazel A. 119
Griffin, Kathleen S. 120, 121
Griffith, Elizabeth J. 51
Gunsallus, Mary W. 110, 11
Haley, Janet 108, 109
Hetrick, Damaris A.
Hillis, Nancy R. 49
Hostetler, Betty J. 108, 109
Hrebar, Joan F. 129
Hysong, Lois J. 113
Ireland, Margaret B. 106, 112, 113
Isooc, Louis C.
Johns, Elizabeth L.
Karper, Barbara L. 49, 127
Keelan, Suzanne 49, 114, 115
Keller, Joan A.
Kibsey, Mary 49
Kintz, Elinor J. 117
Kirschner, Dorothy J.
Labuda, Maryann L. 71
Lewis, Ella M. 61
Long, Mary L. 108, 109
Lower, Katherine A. 123
Lutes, Janice A. 117
McCorthy, Margoret J. 121
McClements, Suzanne 56, 58, 121
McIntyre, Karene H.
McNitt, Janet B. 109
Madden, Janet R. 117
Makufka, Josephine L.
Marth, Marjorie J. 51
Marts, Norman M. 136, 138
Matta, Betty L. 51
Maurer, Sally R.
Miller, Carmen G. 115
Mock, Gwennie L.
Nese, Angeline 117
Oehmler, Bernice G.
Owens, Martha M. 51, 107
Pebley, Kathleen A. 123
Raysor, Patricia A. 49, 123
Rhodes, Fay 121

Rist, Stephen A.
Rode, Ethel J. 51
Runyon, Mary L.
Russell, Beverly J. 123
Rybar, Martha J.
Schussler, Patricia J. 51, 63
Sessler, Wanda J. 117
Smith, Marlene J. 51
Sorber Rose A. 114, 115
Staaf, Mary J. 114, 115
Stevens, Janet M. 122, 123
Suckling, Beatrice A.
Taylor, Hazel E. 51
Tessier, Elaine F. 108, 109
Thomas, Ralston W. 49
Thorne, Miriam A.
Turnbull, Elsie L. 121
Vasilko, Helen S. 51, 109
Ward, Lois A. 69, 120, 121
Warren, Marjorie J. 123
Weiers, Dorothy C. 51, 108
Whitemon, Lillian R. 108, 109
Woodle, Shirley A. 129
Yanity, Donna Jean
Young, Alberta L. 51
Zacur, Almo
Zazanis, Alpena

HOME ECONOMICS

Abbey, Nancy
Alexander, Evelyn L. 63, 120, 121
Alt, Lois W. 51, 129
Bachman, Barbara J. 63, 120, 121
Baker, Dorothy E. 68
Bier, Nancy R.
Booker, Virginia M. 51, 110, 111
Brownfield, Joan L. 123
Croissant, Elizabeth A. 51
Crassland, Charlotte F. 123
Dietrick, Martha J. 51, 126, 127
Earnest, Doris A. 51
Elder, Betty L. 49, 104, 125
Englund, Frances E. 118, 119
Ganley, Frances J. 126, 127
Gray, Jeanette 51
Greider, Doris M. 125
Hamilton, Nancy
Hanna, Lorraine M. 118
Harrick Marjorie F. 51, 115
Harris, Sara J. 113
Haupt, Charlotte L. 114, 115
Helm, Suzanne M. 63, 120, 121
Hickok, Margaret H. 51
Hoenstine, Shirley M. 68, 119
Hoover, Joann M.
Humphrey, Madeline R. 51
Hurd, Nancy B. 63
Ignatz, Rosemarie F. 129
James, Phyllis A. 71
Karns, Dorothy L. 129
Knupp, Janet E.
Kuzy, Elaine 113
Lenox, Mary E.
Lydic, Marilyn J. 125
McCormick, Mary E.
McCoy, Margaret
Magee, Sue A. 51, 125
Mozena, Mona J.
O'Donnell, Rosemary E. 49
Olivo, Rita M. 51, 110, 111
Orr, Audrey 123
Orr, Donna L.
Pallow, Eleanor 51
Pello, Paul
Pifer, Anita M.
Popson, Patricia A.
Randolph, Betty J. 115
Schell, Jane E.
Schell, Jean E.
Shaulis, Anna J. 67
Sherotsky, Olga I. 126
Simpson, Janet A. 57
Sprecher, Irma L. 51, 129
Stitt, Mary A. 51, 119
Tilley, Eleanor G. 108, 109
Trimble, Norma 49, 109
Umstead, Hazel C. 51
Vensel, Dolores G.
Verbish, Mary A. 49, 118
Waldroff, Laura M.
Watkins, Norma J.
Watson, Lois K.
Weaver, Dora R. 51, 61, 69
Zelenske, Janet B. 49, 124, 125

MUSIC

Aglietti, Frances M. 51
Andrew, Antoinette E.
Arellano, Benjamin
Beck, Mary A. 61
Botti, James E. 51, 146
Bryan, Martha C. 51
Catalino, Samuel A.
Cavanaugh, Philip S.
Cuppett, Richard L.
Dean, John W. 131, 132
DiCicco, Daniel
Donatelli, Viola J. 51, 129
Drake, Elizabeth D. 51
Dudek, Annette 51, 129
Emanuele, Joseph L. 51
Enterline, Nancy
Epler, LaRue O.
Federici, Jean A. 51, 114, 69
Fox, Linda L. 49, 120
Frey, Joan L. 115
Gall, Evelyn L. 51
Gardner, Dorothy M.
Good, Sherman E. 51, 65, 147
Hilty, Mary M. 51, 129
Hoover, Helen L. 115
Ide, Martin F.
Johnston, Joyce K. 51, 126, 127
Lankford, Rodney D. 51
Lauffer, Deane E. 51, 134, 135
Lebo, Ramona A. 51, 121
McCurdy, Marian M. 51, 129
Marshall, Ruth E. 51
Maurer, Stanley V.
Meagher, James B.
Megill, Robert A. 49
Miller, Shirley J. 51, 68
Napolitan, Richard
Nicholas, William J. 51, 146
Pecsenye, Andrew D. 51, 146
Presseau, Jack R. 51
Reay, Sally J. 129
Reith, Carole E. 51
Riley, Patrick D. 51, 134, 135
Satterfield, Loraine H. 126, 127
Schoenenbroich, Ann E. 51, 119
Sell, Christie D. 68, 73
Shoemaker, Patricia J. 51
Smith, Margaret A.
Spagnoli, Eugene E. 51
Stahlman, Shirley M. 129
Strong, Sara J. 107
Switzer, Catherine 51
Underwood, Esther M.
Valko, Dorothy A. 51
Wacht, Walter F.
Walter, C. Richard 140
West, Marjorie D.
Young, Harold S.
Young, J. Dale 141

SECONDARY

Ammerman, Sally L. 112, 113
Balint, Francis J.
Balint, John B.
Barnes, Mary L.
Baughman, Ronald E. 51, 134, 135
Belles, June E. 71
Blair, George E.
Bufagna, Donald
Byron, William D. 146
Byers, James C.
Candelore, Norman R.
Chapman, Madeline J. 51
Chopko, Francis J. 136, 137, 138
Christiana, Charles F. 61
Cima, Joseph A. 135
Clementson, Abigail A.
Cole, William W.
Contie, Esther J. 109
Cook, Janet M. 59, 119
Cover, Alan S. 68, 132, 133
Cowan, Donald R. 140, 141
Crissman, Roy George
Culp, William H. 51
Cunningham, David
Daniels, James G. 143
Donahue, Eugene
Duncan, Margaret
Fisher, Daisy C.
Folk, Robert
Formento, Stephen P.
Frailey, Paul
Freeburg, Norman
Gallaher, Lawrence
Gould, James W. 146
Green, Robert E.
Griffin, Winifred A. 108, 109
Guerreri, Aldino
Guise, Harry W. 31, 136, 137, 174
Gulick, John
Hackett, James 147
Hamill, Elizabeth E. 128, 129
Harris, Patricia J.
Harwick, John C. 61, 146
Henderson, Ellen M. 110, 111, 70
Henry, Carol A. 59, 61
Hill, Marilyn 59, 119, 129
Hoenstine, Shirley L. 51
Hohan, Joanne C. 110, 111
Holliday, Leonard L. 146
Hooks, Warren E.
Horrell, Paul K.
Hurd, Chetwin M.
Hurst, Harry R.
Jasinski, Louis A. 146
Kane, Marjorie A.
Kelly, Arthur W.
King, Dorothy L.
Kleco, Joseph
Kline, Homer P.
Lobant, Thomas L.
Loke, Clifford J.
Lane, Joseph 35, 175
Lukos, Ronald D.
McFarland, Robert W.
McGee, Herbert E.
McKelvey, George
Mayer, Edward H. 147
Mazzola, Eugene
Means, John R.
Moorhead, Lisle W.
Nichols, Marie R. 51, 63
Notarnicola, Ann I. 51
Patmore, Louis E.
Patterson, Richard
Peron, Donna
Peron, James
Peterson, Roy R.
Plumpis, Nicholas J. 51, 146
Reo, James F. 140
Rhine Shirley A.
Rolnik, Joseph
Roscher, William E.
Ross, Vaughn C. 146
Roudabush, Donald R. 147
Rowbottom, June C. 57, 100
Rulong, Roger
Sagramoso, Dan E. 65, 146
Salem, Robert F. 135
Sanders, Judy M. 51
Scanga, Robert P.
Sheasley, Lilliam C. 51, 100, 107
Smith, Albert M. 100
Smith, William L.
Spizzirri, Julius C.
Streams, Frederick A. 51, 137, 138
Stutz, William L.
Sweitzer, Patricia L. 49, 118, 119
Tebay, Nancy C. 59
Wadding, Richard V. 49
Weisner, Robert
Yacabucci, Domonic
Zugay, Vincent 51, 134

FRESHMEN

ART

Bandzey, Mary C. 52
Barbor, William S. 52
Calderwood, Earl H. 52

Carnabuci, Carmela C. 50
Camfort, Michael R. 52
Escott, Charles R. 52
Evitts, Suzanne J. 52
Feduska, Constance L. 52
Gilbert, Ellen Y. 52
Gillespie, Jere A. 52, 63
Harshey, Sally A. 52
Hostetler, Beverly R. 52
King, Patsy L. 52
Laterza, Vivian A. 52
Long, Stanley W.
McKinnie, Muriel J. 52
MacNeil, Geraldine G. 52, 110, 111
Maginsky, Thomas D. 52
Niner, Esther R. 52
Nall, Gretchen A. 52
Ollinger, John E. 52, 133
Orcutt, Betty J. 52
Psychos, Chrysanthia 52
Seelye, Eugene A. 52
Shindledecker, Robert F.
Skladanawski, Walther 52
Sprankle, Sally L. 52
Straitwell, Mary A. 52
Tate, John L. 52
Wert, Nancy 110, 111
Yanity, James F. 52
Zimalzak, Elenare A. 52, 59

BUSINESS

Adarnato, Frances A. 52
Aroney, Philomena B. 52
Beegle, Rodney W. 52
Beltz, Philip M. 52
Bengston, Carl A. 52
Bishop, Robert J.
Brahm, Donald P.
Butcher, Katherine M. 52
Butler, Louis
Campo, Ben
Carne, Harry R. 52
Cavanaugh, Paul 63
Christner, John S. 52
Clarke, Donald L. 52
Clites, James E.
Clyde, Priscilla A. 50
Collins, Carolyn M.
Caury, George A.
Dawson, William J.
Dunlap, Malcolm G. 52, 69
Eckert, William
Ficerai, John Charles 52
Freliche, Harold J.
Freshcorn, Glenn A. 63
Garry, Patricia J.
Gispanski, Lea A.
Glarner, George F.
Griffith, Rita J.
Guth, Maurice P. 52
Hammers, Susan J. 52
Hasinger, Mark F.
Hayes, Kathleen M. 52
Hennon, Nora J. 52
Heubel, Thomas G. 52
Hill, James R.
Jeffries, Doris A. 52
Josefczyk, Maryann M. 52
Kerr, Thomas
Knezavich, Nich
Kacher, Charles
LeCamte, Janet
Long, James L. 52
McClemens Samuel
McFarland, Patricia J. 52, 61
McGinnis, Ralph E. 52
McKenzie, Richard D.
Magan, Carl A.
Maloney, Richard V.
Manning, Barry T. 52
Miller, Jane M. 52, 59
Moyer, Wilbur R. 52
Myers, William C.
Nagy, William P.
Nusser, Kenneth R. 52
Oliver, Joseph B.
Parker, Bernard L. 52
Payo, Lilliam J. 52
Pella, Bernard
Richard, Kinley W. 52
Roscher, Fred H.
Rummell, Regis J.
Scott, James
Shaffer, Mary L. 52
Shaffer, William E. 52
Sharpe, Thomas E. 52
Shuster, William E. 52
Sipe, Sally L. 52
Smith, William C.
Sarber, Jacqueline J. 52, 61
Stahlman, Lowell C.
Stefanak, Frances J. 52
Stein, Sondra S. 52
Stets, Joseph 52
Stewart, Kenneth G
Stiffler, Robert B.
Sumner, Jean M. 52
Switzer, Merrill H.
Swape, William
Thomas, Marjorie A.
Turley, John E.
Visnic, George D.
Walker, Beverly M. 52
Walley, Gloria A.
Waugaman, Billy N. 52
Weimer, Richard L.
White, John J. 63
Windhager, Rupert J. 52
Zerfass, Jay R. 52

ELEMENTARY

Albright, Mary J. 53
Alexander, Lilliam E.
Aley, Mary I. 53
Arriganie, Anna M. 53
Arvai, Betty A. 53
Ballman, Joanna L.
Barczy, Catherine M. 53
Barkley, Richard B. 51
Barane, Robert L.
Bahren, Mary A. 53
Bohince, Shirley J.
Boring, Nancy J. 53
Bayle, Joyce M. 53
Cable, Christine F. 53
Caldwell, Shirley A. 53
Calhoun, Ruth A. 53
Carlson, Ruth E. 53
Cipriano, Mariana 53
Clark, Helen L. 53
Claypool, Charlotte G. 53
Crawford, Shirley M. 53
Custer, Jacqueline L. 53
Davis, Constance R. 53
DeChant, Illene M. 53
DeFigia, Nicholas F. 63
Ditullio, Josephine
Duffy, George K.
Elder, Gretta G. 53
Evey, Shirley A. 53
Finnegan, Lois A.
Fleming, Lucille M. 53
Flickinger, Richard L.
Furnary, Joan M. 53
Gauntner, Babby L. 53
Gayley, Martha A. 53
Gent, Avis A. 53
Gerst, Dagmar J. 53
Gilmore, Wanda L. 53
Green, Coletta M. 53
Gunther, Vida M. 53
Harman, Helen J. 53
Hartland, Betty L. 53
Hazeltan, Eloise 53
Henderson, Paul E. 53
Haffman, June A. 53
Jackson, Audrey M. 53
Johns, Barbara E.
Johnson, Dolares A. 53, 63
Janes, Adeline A. 53
Kalamas, Eugenia R.
King, Genevieve M.
King, Roberta L.
Kitchen, Helen J. 53
Kaantz, Danna J. 53
Kuty, Paul
Kuvlesky, Frances A. 53
Layton, Nancy M. 53
Leibfried, Doris M. 53
Luther, Mary J.
Lutz, Phyllis C. 53
McCardle, Doryce M. 53
McCreight, Linda J. 53
McMillin, June R. 53
Marteeny, Dorothy M. 53
Mathewson, Alice M. 53
Moreau, C. Kenneth
Morgillo, Davalyn I. 53
Matta, Anna M. 53
Mucci, Natalie A.
Myers, Mary C. 53, 61
Oaks, Virginia L. 53, 61
Olinger, Marie L. 53
Pazin, Dorothy A. 53
Petrane, Norma J. 53
Pflum, John E. 53
Reiner, Patricia A. 53
Roberts, Dorothy J. 53, 61
Rock, Helen M. 53
Rasbaraugh, James E.
Rawland, Eleanor J. 53
Schilling, Audree R. 51
Schafield, John G.
Sleepy, Charlotte P.
Smith, Charles W.
Snyder, John W. 53
Stanislaw, Rose M.
St. Clair, Richard L. 53
Stigers, Rilla D. 53
Stine, Mary J.
Wagle, Lois A. 53
Wagner, Patricia J. 53, 115
Wagner, Shirley A.
Waltermire, Thelma M.
Ward, Janet H. 53
Wareham, Lore ta M.
Warren, Shirley
Weitzel, Eleanore L. 53
Whitlatch, Mary E. 68, 119
Wilson, Roger
Wilt, Danna F. 53
Wright, Margery A. 53
Wylie, Laverne M. 53

HOME ECONOMICS

Acker, Marilyn N. 53
Altemus, Marjorie E. 53
Armstrong, Louise C.
Beal, Donna L. 53
Bellone, Eleanor J. 53, 61
Blaschak, Mary A. 53
Byerle, Nancy L. 109
Caddy, Mary A. 53
Carbaugh, Patricia A. 53
Cravener, Rachel M.
Crider, Virginia J. 53
Critchfield, Wanda L. 53
Edwards, Doris M. 53
Evans, Elaine E. 53, 61
Everett, Donna M. 53
Feeley, DeMarus 53
Fischer, Shirley J. 53, 63
FitsPatrick, Alice J.
Gary, Mary E. 53
Gill, Mary C. 53
Glantz, Wynne Y. 53
Good, Joan
Gradler, Mary M. 53, 61
Graftan, Ann F. 53
Grimm, Betty C. 53
Gruber, Eleanor J. 53
Hamilton, Judith 53
Heil, Virginia J. 53
Heilman, Janice
Henry, S. Marlene 69
Hill, Nancy L. 53
Hallabaugh, Evelyn L. 53
Ivey, Dolares 51
Jackson, Jane R. 53
Jackson, Jean M. 53
Janes, Muriel K. 53
Keil, Marjorie A. 53
Kidd, Lois P.
Kingan, Marilyn R. 53
Lamberson, Beverly T. 53
Lamonettin, Carolyn M. 53
Lemman, Marcia K. 53

Leshe-, Marion J. 53
Logan, Jane K.
Lunn, Sara J.
Lykos, Christine M.
McAnallen, Yvonne E. 53
Madison, Jacqueline
Marshall, Suzanne 53
Merrill, Shirley L. 53
Miller, Carol L. 53
Miller, Luann 53
Miller, Sandra L. 53
Miskinis, Catherine A. 53
Mundo, Donna C. 53
Murphy, Barbara L. 53
Myers, Mary L. 53
North, Nancy L.
O'Leslie, Mary J. 53
Otto, Charlotte E. 53
Pacelli, Antoinette M. 53
Philleber, Dolores A.
Rehburg, Muriel C. 53
Reynolds, Joan A. 53
Rieth, Elizabeth A. 53
Rihn, Mary M. 53
Ringler, Mary A. 53
Robison, Ann E. 53
Schutzler, Doralee A.
Shaub, Mary S. 53
Shoub, Susan 53
Shaulis, Betty S. 53
Smith, Georgiann 51
Stotes, Geraldine F. 53
Sterrett, Martha J. 53
Stetter, Helen E. 53, 61
Strine, Mary C. 53
Thomas, Grace E. 53
Tillett, Joan V.
Troyer, Beth O. 53
Trimble, Sandra A. 53
Valimont, Regina A. 53
Vincent, Nancy M. 51, 123
Vukmir, Diana D. 53
Warner, Dolores J. 53
Weakley, Lois A.
Weisel, Jane E. 53, 63
Williams, Marilyn E. 51
Zeigler, Mary L. 53

MUSIC

Alberter, Dorothy K. 53
Bennett, Shirley A. 53
Bierer, Thomas W.
Calhoun, Harriett M. 53, 59, 61
Chapin, Sandra B. 53, 63
Corle, Joyce S.
Covert, Janet M. 53, 61
Cox, Clifford L.
Cugini, Carmen R. 53
Cunsolo, Francis
Dallenbach, Frederick L. 51
DuMars, John M. 53
Edwards, Mary A. 53
Fluke, David W. 53
Friggle, John 141
Gentile, Howard
Hammaker, William K. 53
Harris, William C.
Harrold, James M.
Hesselgesser, Nancy L. 53
Hines, Sheridan T. 53
Hutchinson, George D. 53
Hyder, Alice M. 53
Jacobs, Emma J. 53
Kiriakou, Chris 53
Leshko, Gladys
Lynch, Robert D. 51
McGinnis, Robert J. 53
McKinney, Shirley A. 53
Marroccini, Larry S. 53
Marshall, Alyce M. 53
Matter, Winifred M. 53
Mellish, Elaine D. 53
Mellett, Dana J. 53
Moholy, Patricia A. 53
Montag, Marilyn G. 53
Murdoch, Nancy E. 53
Parsons, Edward
Pheasant, George 53
Pruchnic, Stanley J. 53
Ranshaw, Arlene M. 53
Remaley, Ruth A. 53, 59
Robertson, Howard C. 53
Romesberg, Samuel J. 53
Rossi, Patricia J. 53, 63
Rossi, Robert 51
Roth, Michael R. 53
Scott, Donna J. 53
Scottson, Edna R. 53
Scungio, Vincent A. 53
Seaman, Betty 53
Servinsky, Stanley C. 53
Sickelsmith, Patricia L. 53, 61
Signorino, Salvatore P. 53
Signorino, Samuel
Sprague, Shirley G. 53
Spriggs, Frances E. 53
Stevenson, Nancy H. 53
Szabo, Robert E. 53
Thomas, Eugene H. 53
Waite, Mary E. 53
Warren, Richard L.
Wehman, John F. 53
Weis, Paul J. 53
Wenzel, Betty M. 53
Wilkinson, David P. 53
Williams, Frank E. 51, 132, 133
Wolfe, Alan B. 51
Wright, Guy S. 53

SECONDARY

Abplanalp, Eugene A.
Adams, Philip D.
Ananea, Antionette P. 53
Anderson, Marjorie E. 53, 63
Angelo, Joseph S.
Baldinelli, John P.
Beck, Frederick S.
Bell, Jessie L. 53
Bender, Robert 53, 63
Blose, Carolyn J.
Boland, Richard F.
Borgese, Anthony
Bowers, Emma J. 53
Bradley, Charles D.
Brooker, Gertrude
Buco, Edmund A.
Campisano, Rose M. 53
Canfield, Alexander B. 53
Caroff, Sarah M.
Caugherty, Ray
Cavalero, Donald L.
Chelko, Dolores M.
Clement, Albert
Connolly, Gerald P.
Connolly, Mary J.
Connor, Fulton I.
Corsini, Bueloh M. 53
Criste, Hildebert F.
Crossan, Jack M.
Cuttler, Donald A.
Daugherty, Roy A.
Daugherty, Vernon L.
Davis, Earl E.
DeMarines, Joanne M.
Dietz, Sylvia E.
Dinsel, Donald L. 53
Dobis, Joseph T.
Duffy, Thomas F. 53
Duvanich, Joseph E.
Emanuel, Charles Z. 53
Empfield, Chick O. 53
Empfield, Jo'an L. 53
Empfield, Ra'an L. 53
Gotto, Joan E. 53
Germanto, Grace M. 53
Harbison, Marion A. 53
Hartle, Joann C. 53
Harvey, Albert W. 53
Healey, Richard W.
Helgert, Frances R.
Henry, Patricia A.
Herschl, Joseph R.
Hesse, Richard A.
Hickman, Barbara G. 53
Hobson, Harry E. 53
Hrivnak, Joseph T. 53, 63
Hyniowska, Areta M. 53
Jones, Ralph T. 53
Joseph, Jeffry
Konuck, Donald E.
Kinkead, Edwin R. 135
Kipp, Donald Curtis
Kipp, Patricia A. 53
Kipp, William E.
Kirsch, Walter J. 53
Knisely, Ruby Lucille
Kriposicj, John P. 53
Kuhn, Ralph E. 53
Kunkle, Richard D. 53
Landis, Norman A. 53
Lassinger, John R. 53
Latine, Lorene A. 53
Lehew, John G. 53
Letham, Emery J.
Lieb, James W. 53
Lloyd, William H. 53
Loch, Merle H. 53
Lovell, William C. 136, 138
Lucas, Nancy L.
McDermott, James E.
McDowell, Mitzi 53
McGarvey, Paul D. 53
McPherson, Donald F.
Mann, Meritt C.
Marefka, John J.
Martin, Mavis J. 53
Matthews, Gene A. 53
Mattiuz, Alvin T.
Miller, Donna C. 53
Milliron, Thomas E.
Mills, Thomas J.
Morris, Eleanor A. 53
Mostoller, Earl J. 53
Myers, Dennis A. 53
Naughton, Ronald F.
Novinsky, John E. 53
Oakes, Robert
Opalka, Andrew
Osmar, Richard F.
Panchisin, Velma D. 53
Paterline, Patricia A. 53
Pearl, Jo-Ann 53, 63
Pesci, Dolores J. 53
Petchar, John M. 53
Peters, Donald W.
Padrasky, Edward F.
Pokas, Ann C. 53
Prah, Louis J. 53
Rairigh, Albert E.
Reese, Thomas D.
Reiser, Cornelia J. 53
Riley, Thomas
Robinson, Clarence M.
Rotundo, Frank J.
Sanders, Everett A.
Sarokan, Charles N.
Savering, Terrie R. 53
Seaton, James H.
Shea, James B. 53
Singleton, Paul R.
Slippy, Wayne L. 53
Sloff, Edward J.
Slosarik, James E.
Smyder, Evelyn R.
Stauffer, Lee S. 53
Straw, Dorsey W.
Stuck, Homer L. 53
Stutz, Ronald A.
Sutton, Don C.
Tepper, Leonard P.
Terbat, Marie A. 53
Thompson, David L. 53
Trainer, Daniel T.
Tubo, George L.
Underwood, Mary J. 53
Vansay, Carl J.
Verona, Robert C.
Vrable, Leo A.
Wells, Charles L.
Whiten, Joseph G.
Wood, Harry L.

index

Administration....8-18
Advertising....148-169
Alpha Omega Gamma....100
Alpha Sigma Alpha....108, 109
Alpha Sigma Tau....110, 111
Art Club....12
Baseball....82
Basketball....80, 81
Beta Sigma Omicron....112, 113
Campus Christian Fellowship....64
Canterbury Club....67
Cheerleaders....89
College Choir....75
College Symphony Orchestra....75
Concert Band....73
Contents....2
CUE....59
Cultural Life Committee....59
Dedication....3
Delta Gamma Tau....134, 135
Delta Phi Delta....101
Delta Sigma Chi....131-133
Delta Sigma Epsilon....114, 115
Delta Sigma Nu....136-138
Delta Zeta....116, 117
Elementary Division....16
English-Speech Club....72
Erskine Club....67
Football....78, 79
Freshman Class....52, 53
Gamma Rho Tau....102
Golf....84
Highlights....90-97
Home Economics Club....15
Interfraternity Council....130
International Conference on Government....71
International Relations Club....70
Intramurals....86, 87
Judicial Board....58
Junior Chamber of Commerce....13
Junior Class....48, 49
Kappa Delta Pi....103
Kappa Omicron Phi....104
Lutheran Student Association....68
Masquers....72
Mellowmen....75
Men's Glee Club....74
Men's Varsity "I"....88
Methodist Club....68
Mixed Chorus....74
Music Educators Club....14
Newman Club....69
Non-Resident Women....57
OAK....62, 63
Our Campus....4, 5
Panhellenic Association....106
PENN....60, 61
Personalized Index....178-183
Phi Alpha Zeta....139-141
Phi Mu....118, 119
Phi Omega Pi....107
Pi Kappa Sigma....120, 121
Pi Omega Pi....105
Presbyterian Club....69
Religious Life Committee....64
ROTC....172
Science Club....71
Secondary Education Division....16
Senior Activities....173-177
Senior Class....22-47
Sigma Alpha Eta....72
Sigma Kappa....124, 125
Sigma Phi Epsilon....142-144
Sigma Sigma Sigma....122, 123
Sigma Tau Gamma....145-147
Soccer....84
Social Like Committee....58
Sophomore Class....50, 51
String Orchestra....75
Student Council....56
Student Life....6, 7
Student Teaching....19
Swimming....85
Tennis....85
Theta Sigma Upsilon....126, 127
Winter Sports Club....70
Women's Chorus....74
Women's Collegiate Association....57
Women's Varsity "I"....89
Wrestling....83
YMCA....65
YWCA....66
Zeta Tau Alpha....128, 129
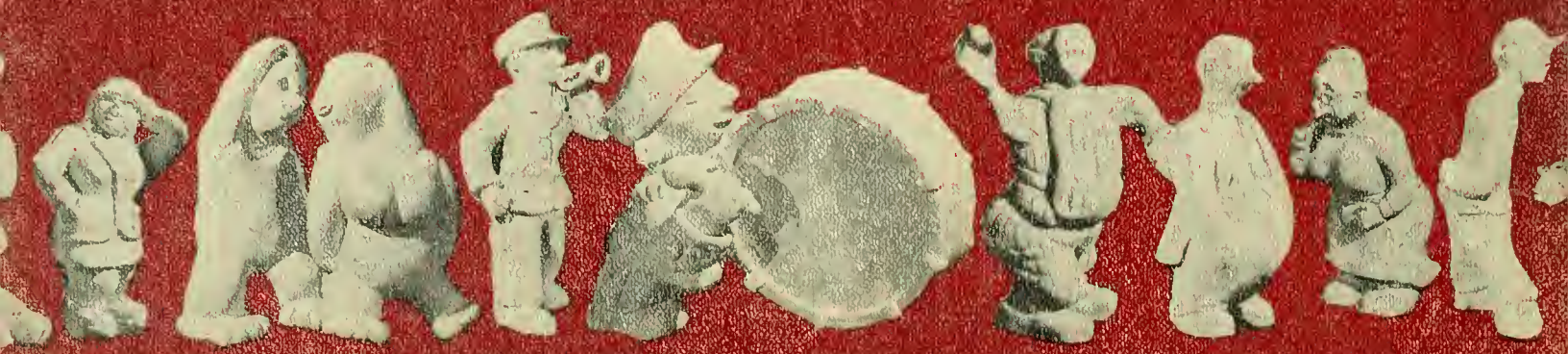
The OAK is a member of
The NATIONAL SCHOLASTIC PRESS ASSOCIATION
The COLUMBIA SCHOLASTIC PRESS ASSOCIATION